CARL FISCHER

Egyptian March - Strauss

No.

THEATRE ORCHESTRA EDITION (T) 1/12

INSTRUMENTATION

**Includes Eb and Bb Saxophones* *†Includes C, Eb and Bb Saxophones*

Small Orchestra: 1st Violin, 2nd Violin, Viola, Cello, Bass, Flute, 1st Clarinet, 1st Trumpet or Cornet, 2nd Trumpet or Cornet, Trombone, Drums and Piano-Conductor.

Full Orchestra: 2nd Clarinet, Oboe, Bassoon, Horns and extra 1st Violin in addition to Small Orchestra.

Symphonic Orchestra: 2nd Flute or Piccolo, 2nd Oboe, 2nd Bassoon, 3rd and 4th Horns, 1st and 2nd Trombones and Tuba.

ALL DEVIATIONS FROM THE ABOVE INSTRUMENTATIONS ARE INDICATED

PRICES

unless otherwise stated

Letters after Titles Indicate Prices

Price Symbol	Small Orch.	Full Orch.	Symphonic Orch	Extra Piano-Cond.	Extra Parts	Price Symbol
C	$ .85	$1.25	$1.75	$ .25	$ .15	C
D	1.05	1.50	2.00	.30	.20	D
E	1.35	1.85	2.50	.35	.20	E
F	1.65	2.40	3.00	.40	.25	F
G	2.00	3.00	3.75	.50	.30	G
H	2.50	3.50	4.50	.60	.35	H

Order by Catalog Number

T

LATEST ISSUES

2092. **VALSE TRISTE** from Kuolema Op. 44 Jean Sibelius — D
arr. by Chas. J. Roberts

2093. **ANDANTINO**.....Edwin H. Lemare — C
arr. by Chas. J. Roberts

2094. **SYNCOPATION**.....Fritz Kreisler — C
arr. by Russell Bennett (Eb Saxophone included

†2095. **BLACK EYES**, Concert Transcription by Harry Horlick and Gregory Stone — D
Orch. by M. L. Lake

*2096. **CONTRA DANCES I**.....L. van Beethoven — D
(Symphonic Orchestra, less 1st and 2nd Trombone and Tuba)

*2097. **CONTRA DANCES II**....L. van Beethoven — C

2098. **SYMPHONY No. 6, Allegro Molto Vivace** (third movement).....P. Tschaikowsky — G
(Symphonic Orch.)

2099. **SYMPHONY No. 5, Andante** (second movement) .....P. Tschaikowsky — E
(Symphonic Orchestra)

*2100. **MY LITTLE STAR** (Estrellita) Mexican Serenade .....Manuel A. Ponce — C

*2101. **POLISH MAZURKA**, Op. 7, No. 1, transc. by Victor Herbert.....Fr. Chopin — D
(Symphonic Orch. Incl. Harp less 1st and 2nd Trombone and Tuba)

*2102. **ARMENIAN DANCE**.....Harry Horlick and A. Bortnowski. arr. by P. Ouglitzky — D

*2103.—**Ay-Ay-Ay!** Creole Serenade..... Freire — C
arr. by Chas. J. Roberts.

NORWEGIAN SKETCHES SUITE
By FREDERICK WICK

2105. Part 1. ON THE FJORD, Fantasy — D
2106. Part 2. RUSTIC DANCE ..... — D
2107. Part 3. A MOUNTAIN SCENE..... — C
2108. Part 4. FESTIVAL MARCH..... — D

COMPLETE SUITE
Small Orch. $3.00; Full Orch. $4.50; Piano 85c.; Extra Parts 45c. each

2109. **FAIRY TALES** (Es war einmal) ..... R. Ellenberg — C
Revised edition arr. by Julius S. Seredy

*2110. **DARK NIGHT**, Variations on the Theme Harry Horlick and Gregory Stone — D
arr. by Lester Brockton

*2111. **SERENADE** .....Emil Bertè — D
arr. by Chas. J. Roberts

*2112. **IN THE CRIMEA**, Capriccio M. Moussorgsky — D
arr. by Chas. J. Roberts

*2113. **VALSE IN E MINOR**, oeuvre posthume F. Chopin — D
arr. by Chas. J. Roberts

2114. **ORGY OF THE SPIRITS** (Orgie des Esprits) From the Suite Noure and Anitra .....A. Iljinsky — F
(Symphonic Orchestra Incl. Harp)

*2115. **PRAELUDIUM**.....Armas Järnefelt — C
arr. by Chas. J. Roberts

*2116. **IN THE VILLAGE** (Au Village) M. Moussorgsky — D

†2117. **HEART WOUNDS**.....Edward Grieg — C
(Full Score $2.00) arr. by Ch. J. Roberts

†2118. **LAST SPRING**.....Edward Grieg — C
(Full Score $2.00) arr. by Ch. J. Roberts

*2119. **RONDINO.** (On a Theme by Beethoven) Fritz Kreisler — D
arr. by Nathaniel Shilkret

2120. **MEISTERSINGER VON NURNBERG.** Vorspiel .....Richard Wagner — E
(Symphonic Orchestra)

2121. **OVER THERE**, Selection of American World War Songs.....M. L. Lake — F
(Vocal, Tenor Banjo, Alto and Tenor Saxophones) Introducing: Good-bye Broadway, Hello France—My Belgian Rose—It's A Long Way To Berlin, But We'll Get There—The Rose of No Man's Land— K-K-K-Katy—Keep Your Head Down, Fritzie boy—Where Do We Go From Here, Boys?—Homeward Bound Over There.

2122. **ANDANTINO IDILLICO**.....R. Drigo — C

2123. **AMOUR VIRGINAL**, Solo for English Horn.....R. Drigo — C

*2124. **YANKEE RHYTHM**, A Medley; Suitable for Concert or Modern Dance Orchestra. Introducing: Turkey in the Straw—Largo (Dvorak)—Reuben, Reuben—Little Brown Jug—Chicken Reel — Oh! Dem Golden Slippers — She'll Be Coming 'Round the Mountain — The Man on the Flying Trapeze — Oh, Susanna;
arr. by M. L. Lake.
Small Orch. $1.00 net; Full Orch. $1.50 net; Extra Piano-Conductor 30c. net; Extra Parts, each 20c. net.

*2125. **POLICHINELLE**, Serenade. Fritz Kreisler — C

CARL FISCHER
NEW YORK
Boston 252 Tremont Street
Cooper Square
Chicago 306 S Wabash Ave

FISCHER

Concert Edition

for Orchestra

INSTRUMENTATION

Small Orchestra: 1st Violin, 2nd Violin, Viola, Cello, Bass, Flute, 1st Clarinet, 1st Cornet or Trumpet, 2nd Cornet or Trumpet, Trombone, Drums and Piano.

Full Orchestra: 2nd Clarinet, Oboe, Bassoon, Horns and extra 1st Violin in addition to Small Orchestra.

Symphonic Orchestra: 2nd Oboe, 2nd Bassoon, 3rd and 4th Horns, 1st and 2nd Trombones and Tuba.

*Eb Alto and Bb Tenor Saxophone Parts Included in Numbers Marked **

C, Eb and Bb Saxophone Parts Included in Numbers Marked †

Violins A, B and 3rd, Eb and Bb Saxophones and Eb Alto Part Included in Numbers Marked ‡

☞ ALL DEVIATIONS FROM THE ABOVE INSTRUMENTATION ARE INDICATED ☜

AMERICAN CONCERT EDITION

BABYLON, A Suite of Four Oriental Sketches.....Justin Elie

C 1. I. ODALISKS (Symphonic Orch.) arr. by Chas. J. Roberts C

2. II. BAYADERES (Symphonic Orch.) 1st and 2nd Trombones and Tuba not published. arr. by Chas. J. Roberts C

3. III. QUEEN OF THE NIGHT (Symphonic Orch.) arr. by Chas. J. Roberts D

4. IV. ORGY (Symphonic Orch.) arr. by Chas. J. Roberts D

5. A LOVE SONNET.....Victor Herbert D
(Symphonic Orch. Incl. Harp) arr. from the Original Score by Harold Sanford

6. SOUVENIR .....Victor Herbert E
(Symphonic Orch. Incl. Harp) arr. from the Original Score by Harold Sanford

7. THE JESTER'S SERENADE.....Victor Herbert E
(Symphonic Orch. Incl. Harp) arr. from the Original Score by Harold Sanford

8. DANSE BARQUE.....Victor Herbert F
(Symphonic Orch.) arr. from the Original Score by by Harold Sanford

9. SIOUX SERENADE (Flute Serenade) Charles Sanford Skilton C
(Symphonic Orch. Incl. Harp) 1st and 2nd Trombones not published. arr. from the original score by Chas. J. Roberts

10. SLEEPING BEAUTY, Serenade.....Jean Beghon C
(Incl. Eb Saxophone) arr. by Charles J. Roberts

11. PRELUDE.....Jean Beghon C
(Incl. Eb Saxophone) arr. by Charles J. Roberts

13. CANNIBAL DANCE.....Victor Herbert E
(Symphonic Orch. incl. 2nd Flute or Piccolo) arr. from the Original Score by Harold Sanford

14. PUNCH AND JUDY (Humorous).....Victor Herbert D
arr. from the Original Score by Harold Sanford

15. ON A WOODLAND GLADE (Valse Caprice)
(Incl. Eb Saxophone).....Huston Ray C

SUITE ANCIENNE.....Henry Hadley

‡16. NO. 1. PRELUDE (MODERATO E MAESTOSO) C

‡17. NO. 2. MENUETTO C

‡18. NO. 3. PLAINTIF (ADAGIO) C

‡19. NO. 4. GIGUE (PRESTO) C

IN FAIRYLAND .....Lucius Hosmer

20. No. 1. INCANTATION AND CORTEGE OF THE FAIRY QUEEN..... D
(Symphonic Orch. Incl. Harp, Tuba not published)

21. No. 2. THE WATERSPRITES..... D
(Symphonic Orch. Incl. Harp) (3rd and 4th Horns and 1st and 2nd Trombones not published.)

22. No. 3. THE SATYR AND THE NYMPHS.....D
(Symphonic Orch. Incl. Harp) (1st and 2nd Trombones not published.)

23. No. 4. THE FAIRY RING (Pixies and Nixies)..... E
(Symphonic Orch. Incl. Harp) (Tuba not published)

*24. CHRISTMAS BELLS (A Yuletide Fantasy).....Erno Rapeé E

25. LES CHANTS de la MONTAGNE, Nocturne.....Justin Elie D
(Ancient Mountain Legend) (Symphonic Orch.)

†26. AT DAWNING.....Chas. Wakefield Cadman
(Symphonic Orch. Incl. Harp) Victor Herbert D

27. NOCTURNE AU DESERT.....Jean Beghon C
(Symphonic Orch. less 1st and 2nd Trombones and Tuba)

28. PRELUDE to 3rd Act of the Opera "Gobi"
(Symphonic Orch.).....Alois Reiser C

29. AMERICAN FANTASIE.....Victor Herbert F
(Symphonic Orch. Incl. English Horn)

‡30. MELIDA (A Creole Tropical Dance).....Justin Elie C
(Symphonic Orch.)

LETTERS AFTER TITLES INDICATE PRICES

PRICES unless otherwise stated

	Small Orch.	Full Orch.	Symphonic Orch.	Extra Piano-Cond.	Extra Parts	
C	.85	1.25	1.75	.25	.15	C
D	1.05	1.50	2.00	.30	.20	D
E	1.35	1.85	2.50	.35	.20	E
F	1.65	2.40	3.00	.40	.25	F
G	2.00	3.00	3.75	.50	.30	G

(Prices subject to change without notice)

ORDER BY CATALOG NUMBER

CARL FISCHER INC.

NEW YORK
Cooper Square

Boston
252 Tremont Street

Chicago
306 S. Wabash Ave.

CARL FISCHER
FAMOUS COMPOSERS SERIES

Selected, Edited and Orchestrated by
ERNO RAPÉE

Among Celebrities Who Are Featured:

KREISLER
GODOWSKY
POLDINI
ORNSTEIN
RACHMANINOFF

INSTRUMENTATION

SMALL ORCHESTRA: Piano-Conductor, 1st Violin, 2nd Violin, Viola, Cello, Bass, Flute, 1st Clarinet, 1st Trumpet or Cornet, 2nd Trumpet or Cornet, Trombone and Drums.

FULL ORCHESTRA: 2nd Clarinet, Oboe, Bassoon, Horns and extra 1st Violin in addition to Small Orchestra.

SYMPHONIC ORCHESTRA: 2nd Flute or Piccolo, 2nd Oboe, 2nd Bassoon, 3rd and 4th Horns, 1st and 2nd Trombones and Tuba.

ALL DEVIATIONS FROM THE ABOVE INSTRUMENTATION ARE INDICATED.

F. C.

1. **Tambourin Chinois**
   FRITZ KREISLER.....—E
   (Symphonic Orch. Incl. Harp).

2. **Valse Macabre**
   LEOPOLD GODOWSKY.....—E
   (Symphonic Orch.)

3. **a. Dance of the Jacks**
   b. Military Patrol
   EDUARD POLDINI.....—E

4. **Jungle Dance.**
   ERNO RAPEE.....—F
   (Symphonic Orch. Incl. Harp).

5. **Prelude Tragique**
   LEO ORNSTEIN
   (Symphonic Orch. Incl. Harp).

6. **In the Palace of the Khedive**
   HENRY HADLEY.....—E
   (Symphonic Orch. Incl. Harp, Tuba not Publ.)

7. **The Juggler from distant, foreign Lands. Tone Poem.**
   PAUL JUON.....—E
   (Symphonic Orch. Incl. Harp).

	Small Orch.	Full Orch.	Symphonic Orch.	Piano-Cond.	Extra Parts
C	$0.85	$1.25	$1.75	$0.25	$0.15
D	1.05	1.50	2.00	.30	.20
E	1.35	1.85	2.50	.35	.20
F	1.65	2.40	3.00	.40	.25
G	2.00	3.00	3.75	.50	.30
H	2.50	3.50	4.50	.60	.35

(Prices subject to change without notice)

CARL FISCHER, INC. COOPER SQUARE NEW YORK

FISCHER

Concert Edition

for Orchestra

†36. DANSE BARBARE.....Will Donaldson E
from "Congo Sketches"
(Symphonic Orch. and Tenor Banjo)
37. TRISTESSE.....James C. Bradford C
38. LEAVES AT PLAY.....W. R. McElwain D
*39. LITTLE ITALY (Hurdy Gurdy Characteristic)
(Introducing Hand Organ Music).....Victor Herbert D
*40 PARADE OF THE GENDARMES, March Francaise
M. L. Lake D
KISKAYA, Suite Aborigene.....Justin Elie
*41. No. 1. IN THE TEMPLE OF THE SUN GOD
(Symphonic Orch.)
*42. No. 2. DANCE TO THE SUN GOD (Symphonic Orch.) E
*43. No. 3. PROCESSION OF THE SHADOWS,
(Symphonic Orch. Incl. Harp) D
(1st and 2nd Trombones and Tuba not publ.)
*44. No. 4. DANCE OF THE CAVE MAN (Symphonic Orch.
Incl. Harp.) E
*45. BEAR DE BURDEN (Negro Spiritual)
Clarence Cameron White C
HISPANIA SUITE .....Albert Stoessel
*46. I. SEGUIDILLA ..... E
(Symphonic Orch. Incl. Piccolo, 3rd Trumpet, and Harp)
*47. II. LA MEDIA NOCHE (Serenade)..... D
(Symphonic Orch. Incl. Harp)
*48. III. ...IN OLD CASTILE (Minuet)..... D
(Symphonic Orch. Incl. Harp, less 3rd and 4th Horns)
(1st and 2nd Trombones, and Tuba)
*49. IV. JOTA ..... E
(Symphonic Orch. Incl. Piccolo, 3rd Trumpet & Harp)
*50. THE DARK MADONNA.....Will Donaldson C
(Orchestrated by Wm. Grant Still)
(Symphonic Orch. Incl. Tenor Banjo)
*51. MOUNTAIN SONG.....Lamar Stringfield E
From the Southern Mountains Suite
(Symphonic Orch.)
53. AT EVENING.....Lamar Stringfield E
From the Southern Mountains Suite
(Symphonic Orchestra)
‡54. CRIPPLE CREEK, from "the Southern Mountains"
Suite .....(Symphonic Orch.).....Lamar Stringfield E
*55. OLD COLONEL, March Characteristic.....Nat Shilkret C
*56. I'M GOIN' HOME, Negro Spiritual..Clarence Cameron White C
*57. AT THE COURT OF KUBLAI KAAN. Emerson Whithorne D
From the Incidental Music to Marco Millions
(Symphonic Orch. Incl. Harp)
*58. LE MIRAGE, Andantino Fervente.....Hugo Felix D
(Symphonic Orch. Incl. Harp, Tuba not published)
*59. GRAND FATHER'S CLOCK, Perpetuo Mobile..Hugo Felix C
*60. SERENADE, The, Selection from the opera....Victor Herbert F
61. HARLEQUINADE.....John McGhie F
(Symphonic Orch.)
*62. LILT, Irish Dance.....Edmund Severn D
63. VALSE JUANITA (Symphonic Orch).....Henry Hadley D
*64. STORM KING MOUNTAIN.....Frank L. Curtis E
*65. FIREFLY FANCIES, Caprice.....Justin Elie D
*66 LA MALQUERIDA (The Passion Flower), Tango,
A. Walter Kramer D
*67. LA JOIE DE VIVRE (The Joy of Living)
(Symphonic Orch.) Wilbur Chenoweth D
*68. AROUND THE COUNTRY CHURCH (Pastorale)
Jean Beghon C
*69 THE LASSIE FROM STONY CREEK
A Rural Intermezzo.....Jean Beghon C
*70. THE PILGRIM, Grand March.....M. L. Lake D
(Symphonic Orch.)
*71. LA PAMPITA, Tango.....W. Chenoweth D
*72. NIGHT IN THE ANDES, Evocation.....Justin Elie C
(Symphonic Orch.)
STREETS OF PEKING. A Series of Seven Chinese Impressions for Symphonic Orch., in 3 parts.....Henry Hadley
*73. Part I. 1. GREAT STONE MAN'S STREET:
2. SWEET RAIN STREET:
3. RICKSHA BOY No. 309 "MA BEN"..... F
*74. Part II. 4. JADE STREET (Moonlight);
5. SHOEMAKER STREET E
*75. Part III. 6. SLEEPING LOTUSES;
7. THE FORBIDDEN CITY E
*76. THE ENCHANTED CASTLE, Overture.....Henry Hadley F
Op. 117 (Symphonic Orch.)
*77. THE BANJO. American Sketch.....L. M. Gottschalk E
(1829—1869) Transc. by Quinto Maganini
*78. SCALP DANCE (Sioux).....H. G. Kinscella D
(Symphonic Orch.)
*79. MARCH TRIUMPHANT.....W. Chenoweth; E
arr. by Chas. J. Roberts. (Symphonic Orch.)
*80. OLYMPIAN FESTIVAL MARCH.....A. Roth E
(Symphonic Orch. $2.75)
81. CHESTER.....Bill Billings (1746-1800)
arr. by Q. Maginini.
String and Wind Instrument Ensemble with Piano acc...85c.
*82. SIPAPU, Ritualistic Indian Dance from "Legend of Hani"
(Symphonic Orch.) H. Hadley F
*83. UNIVERSITY GRAND MARCH.....E. F. Goldman D
(Symphonic Orch.)
*84. FESTIVAL MARCH.....V. Herbert Q
(Symphonic Orch.)
†85. IN MOURNFUL MOOD.....Jean Sibelius D
(Symphonic Orch. less 1st and 2nd Trombones)
†86. SCENE ROMANTIQUE.....Jean Sibelius E
(Symphonic Orch. less 1st and 2nd Trombone and Tuba)
*87. KENTUCKY MOUNTAIN DANCE.....Charles Miller E
(Symphonic Orch.)
*88. VICTORIA, Triumphal March.....E. De Teixeira D
(Symphonic Orch.)
89. VENETIAN DOLL .....G. Maganini D
90. HORA STACCATA (In preparation).....Heifetz
91. SATURDAY NIGHT (In preparation).....Sanders
92. THE LAKE AT SUNSET (In preparation).....G. Maganini
93. PHAON—Miniature Symphonic Poem. Op. 18.
Harold M. Johnson
Small Orch. $1.35; Full Orch. $2.00; Full Score $2.00. Separate parts—Piano acc't. 35c.; Harp 25c.; Other parts, each 20c.
Symphonic Orchestra—
Set A—Full Orchestra plus 2nd Flute, 2nd Oboe, Bass Clarinet in Bb, 2nd Bassoon, 3rd Horn in F, 4th Horn in F, 3rd Trumpet in Bb, 1st Trombone, 2nd Trombone, Tuba, Pedal Timpani, Harp and FULL SCORE.....$4.60
Set B—Same as Set A including 6 1st Violin, 5 2nd Violin, 3 Viola, 2 Cello and 4 Bass.....$6.00
Set C—Same as Set A including 8 1st Violin, 7 2nd Violin, 5 Viola, 4 Cello and 8 Bass.....$7.25
94. SONATINA, Op. 36 No. 1.....M. Clementi E
Arranged by Henry Sopkin.
Symphonic Orchestra—
Set A—Flute, Oboe, 1st Bb Clarinet, 2nd Bb Clarinet, Bassoon, 1st and 2nd Horns in F, 1st Bb Trumpet, 2nd Bb Trumpet, Trombone, Timpani, 2 1st Violin, 2nd Violin, Viola, 'Cello, Bass, Piano accompaniment and FULL SCORE..$3.70
Set B—Same as Set A including 6 1st Violin, 5 2nd Violin, 3 Viola, 2 Cello and 4 Bass.....$5.25
Set C—Same as Set A including 8 1st Violin, 7 2nd Violin, 5 Viola, 4 Cello and 8 Bass.....$6.50
Full Score $2.00; Piano acc't., 35c.; Other Parts, ea. 20c.
96. DANZA CHILENA Y ESTILO (Chilean Dance)....Terig Tucci E
(Symphonic Orchestra $2.50)
97. SONATINA (In G Major).....Beethoven
Arranged by Henry Sopkin
Small Orch. $1.05; Full Orch. $1.50; Full Score $1.50; Separate Parts—Piano acc't.—.30; Other parts, each .20.
Symphonic Orchestra—
Set A—Flute, Oboe, 1st Clarinet in Bb, 2nd Clarinet in Bb, Bassoon, 1st Horn in F, 2nd Horn in F, 1st Trumpet in Bb, 2nd Trumpet in Bb, Trombone, Timpani, Piano-accompaniment, 1st Violin, 2nd Violin, Viola, Cello, Bass and FULL SCORE $2.85
Set B—Same as Set A including 6—1st Violin, 5—2nd Violin, 3—Viola, 2—Cello and 4—Bass.....$4.20
Set C—Same as Set A including 8—1st Violin, 7—2nd Violin, 5—Viola, 4—Cello and 8—Bass.....$5.30

(M) PRINTED IN U.S.A

"Egyptian March"

Piano-Conductor

Small Orch. & Pa. $1.05 · Full Orch. & Pa. $1.50
Ensemble Orch. 70¢ Piano acc. 30¢

Joh. Strauss, Op. 335
arr. by Theo. Moses
Revised by Julius S. Seredy

Theatre Orch. Tempo di Marcia Orientale

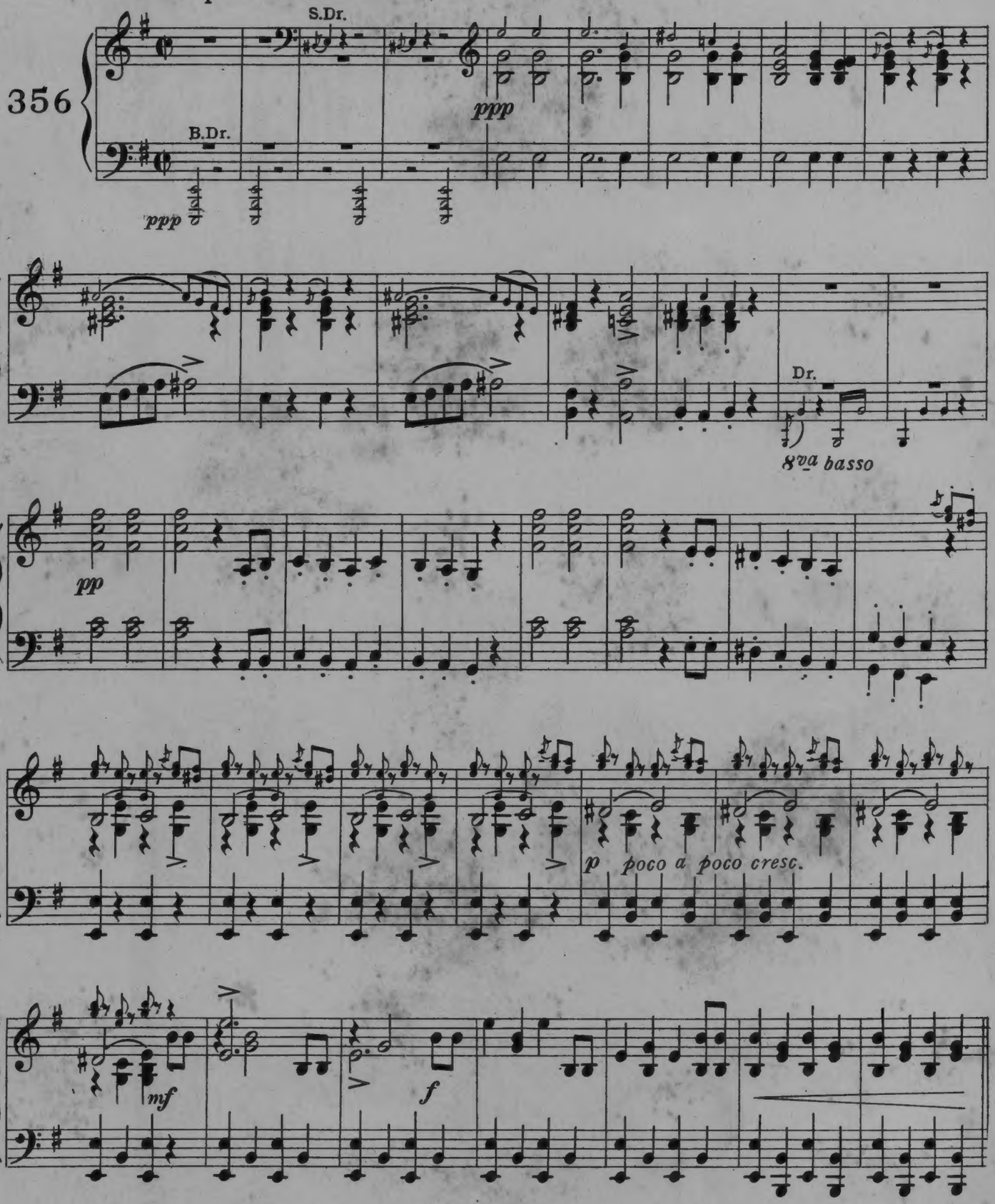

Copyright MCMXXI by Carl Fischer, New York.

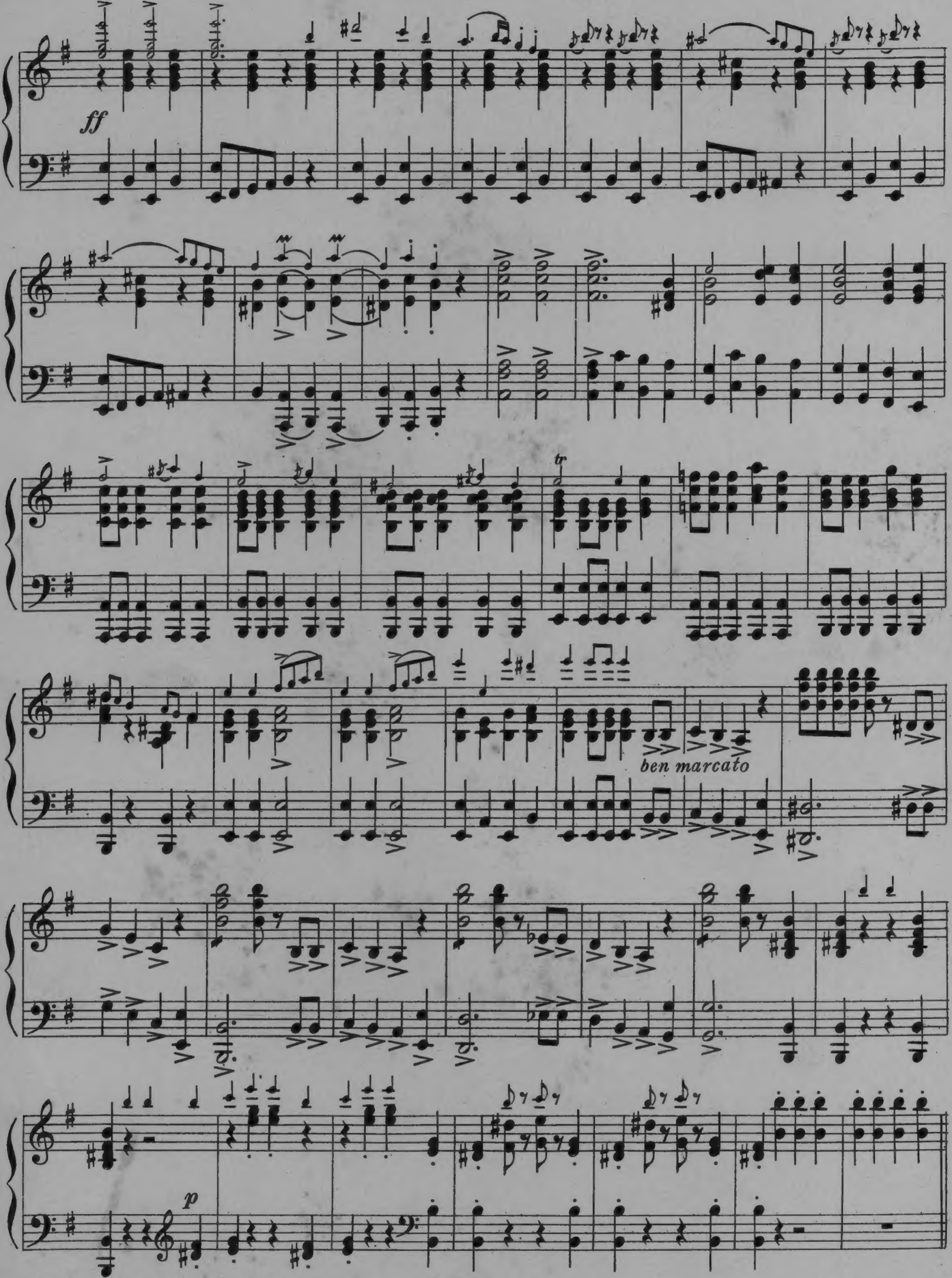
ff
ben marcato
p

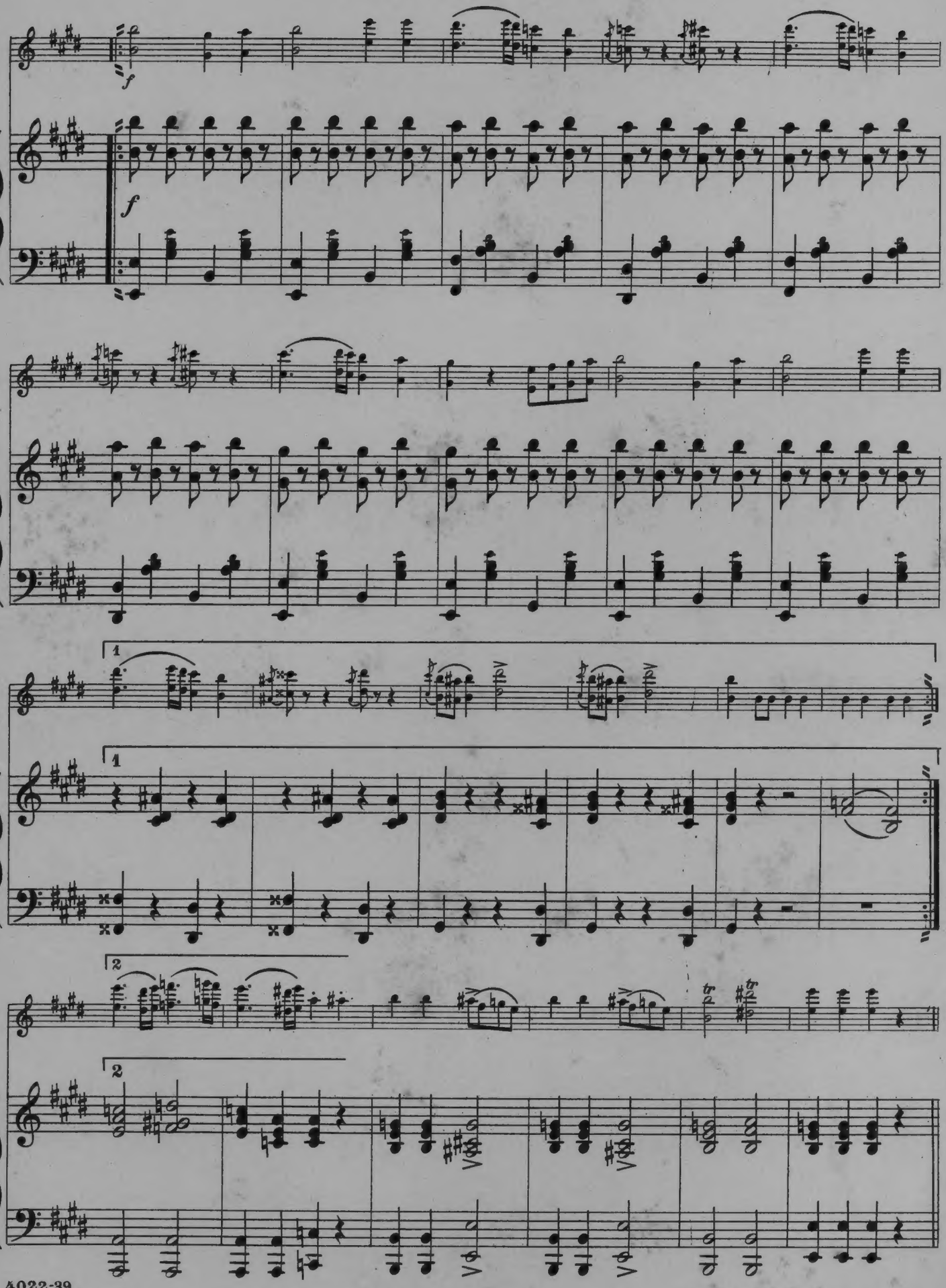
f
f
1
1
2
2

Piano-Conductor

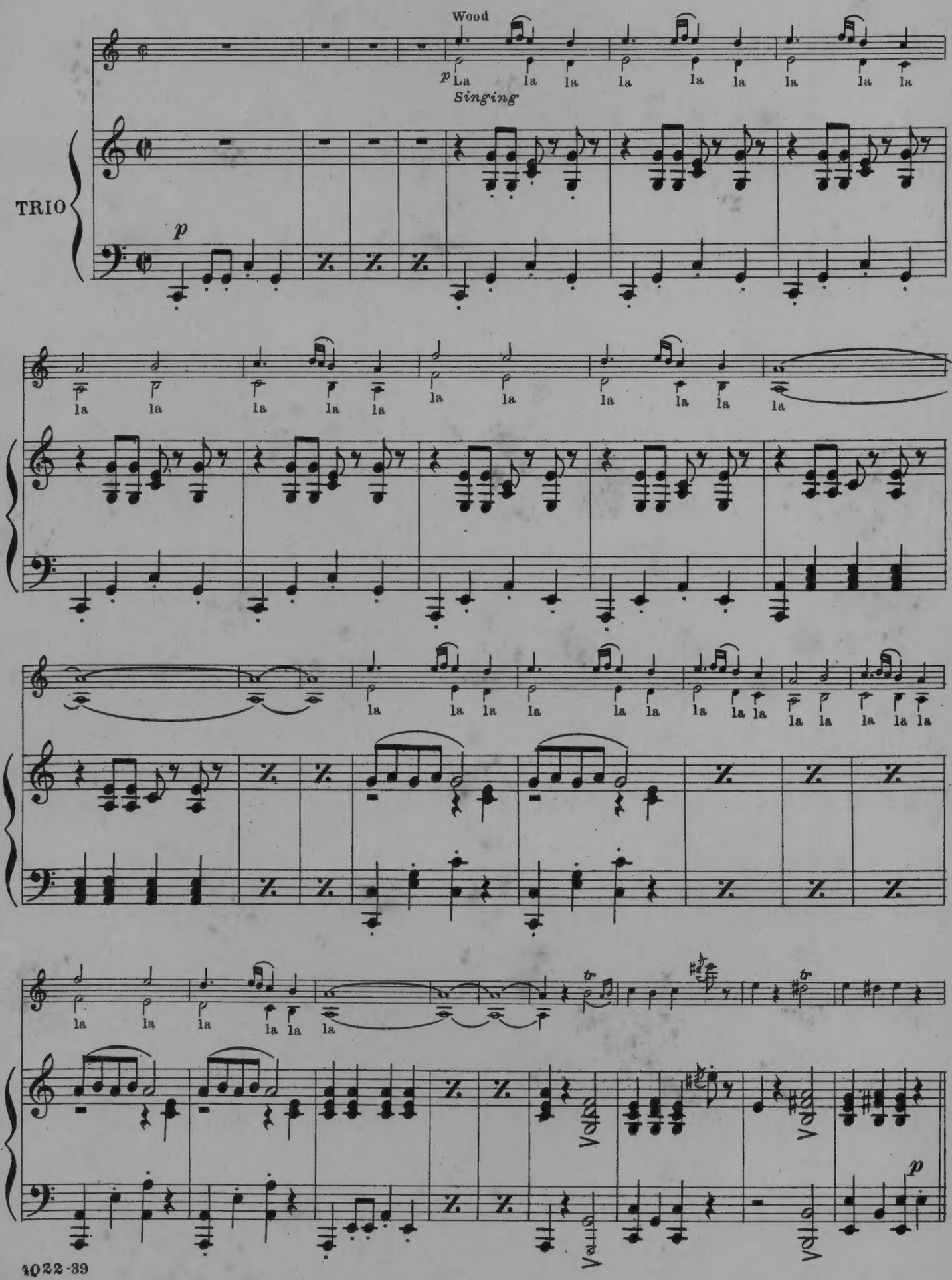

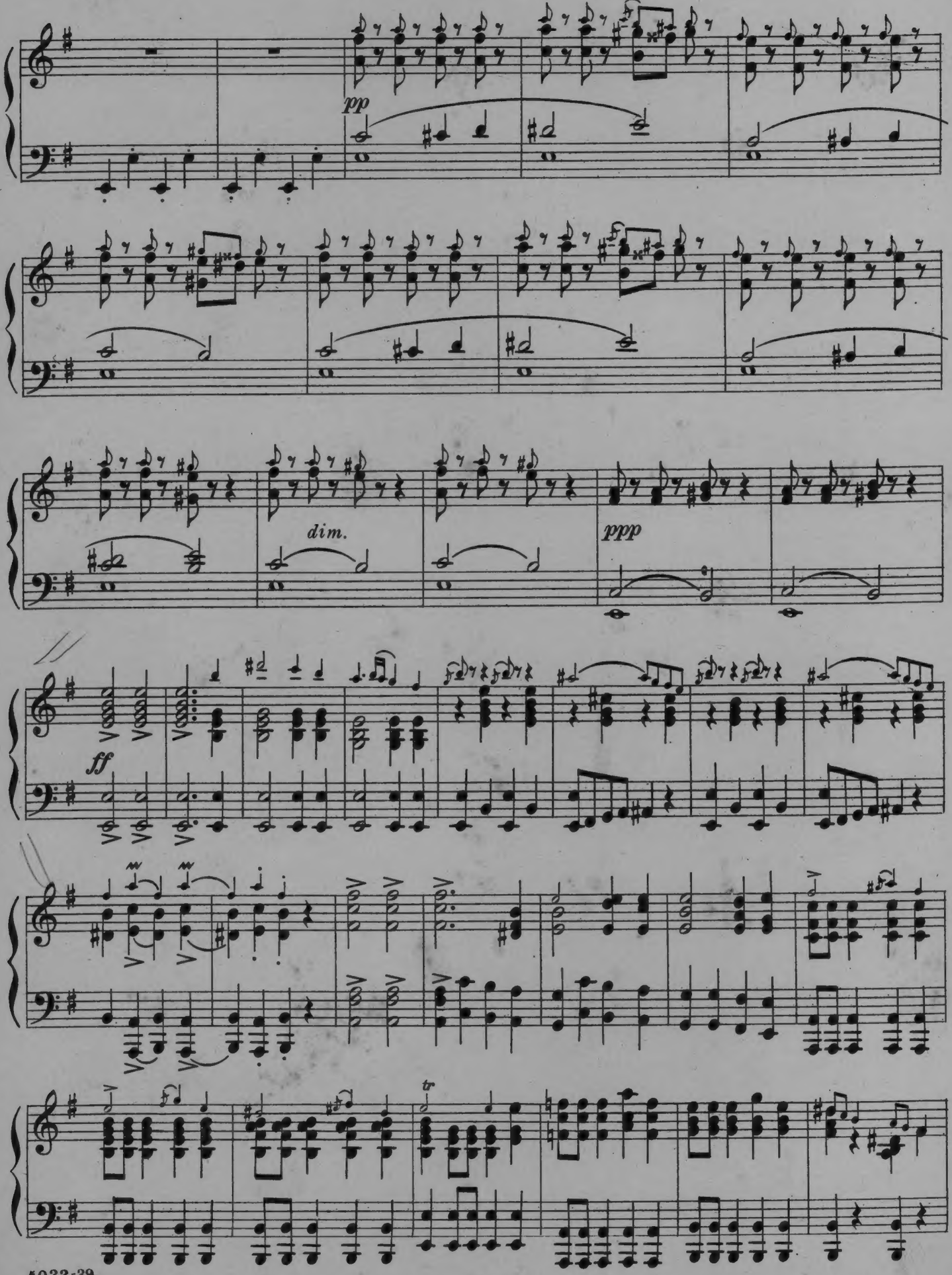
pp
dim.
ppp
ff

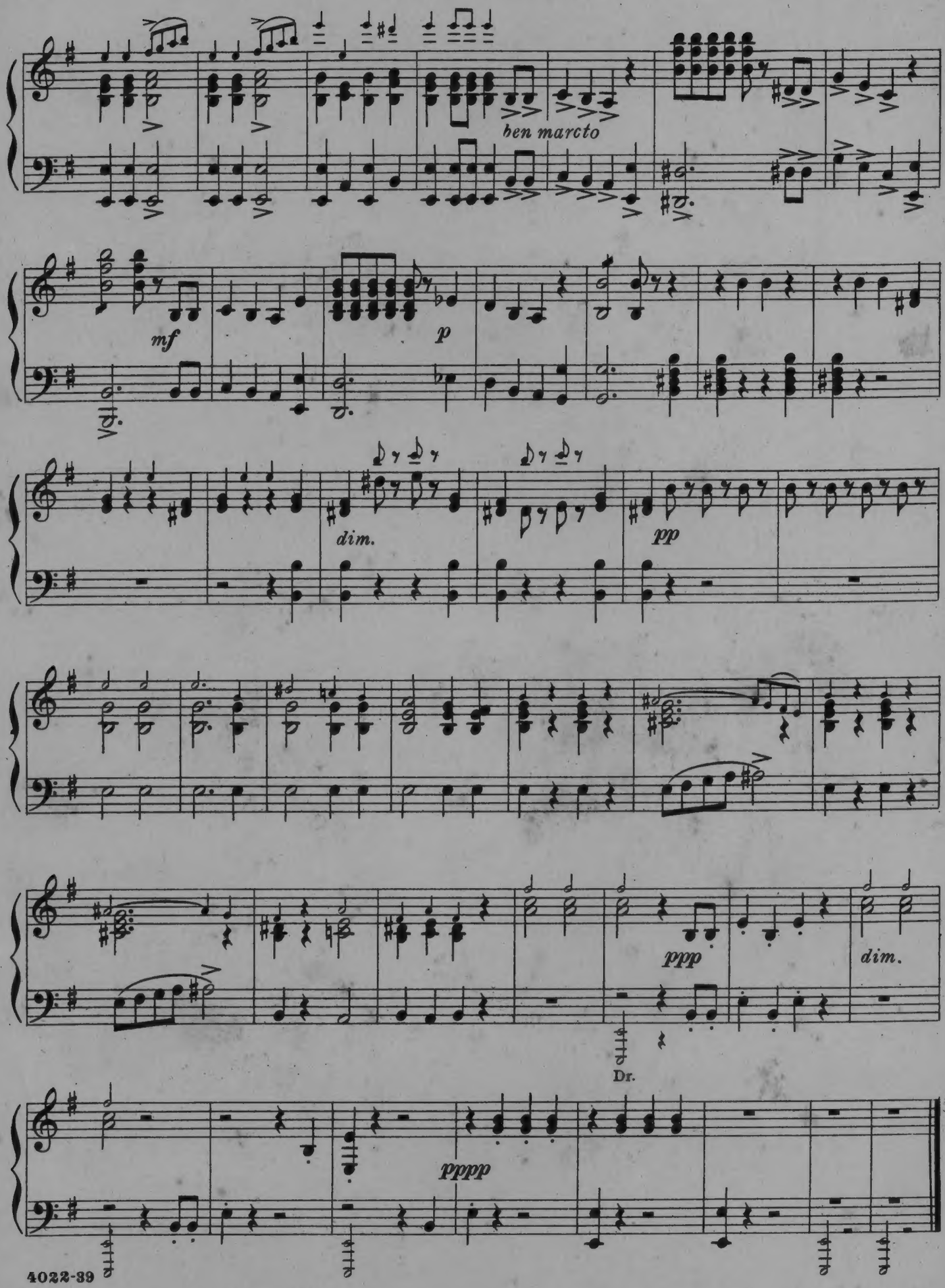
ben marcto
mf
p
dim.
pp
ppp
dim.
Dr.
pppp

Egyptian March

Organ
(Harmonium)

Joh. Strauss Op. 335
arr. by Theo. Moses
Revised by Julius S. Seredy

Theatre Orch.

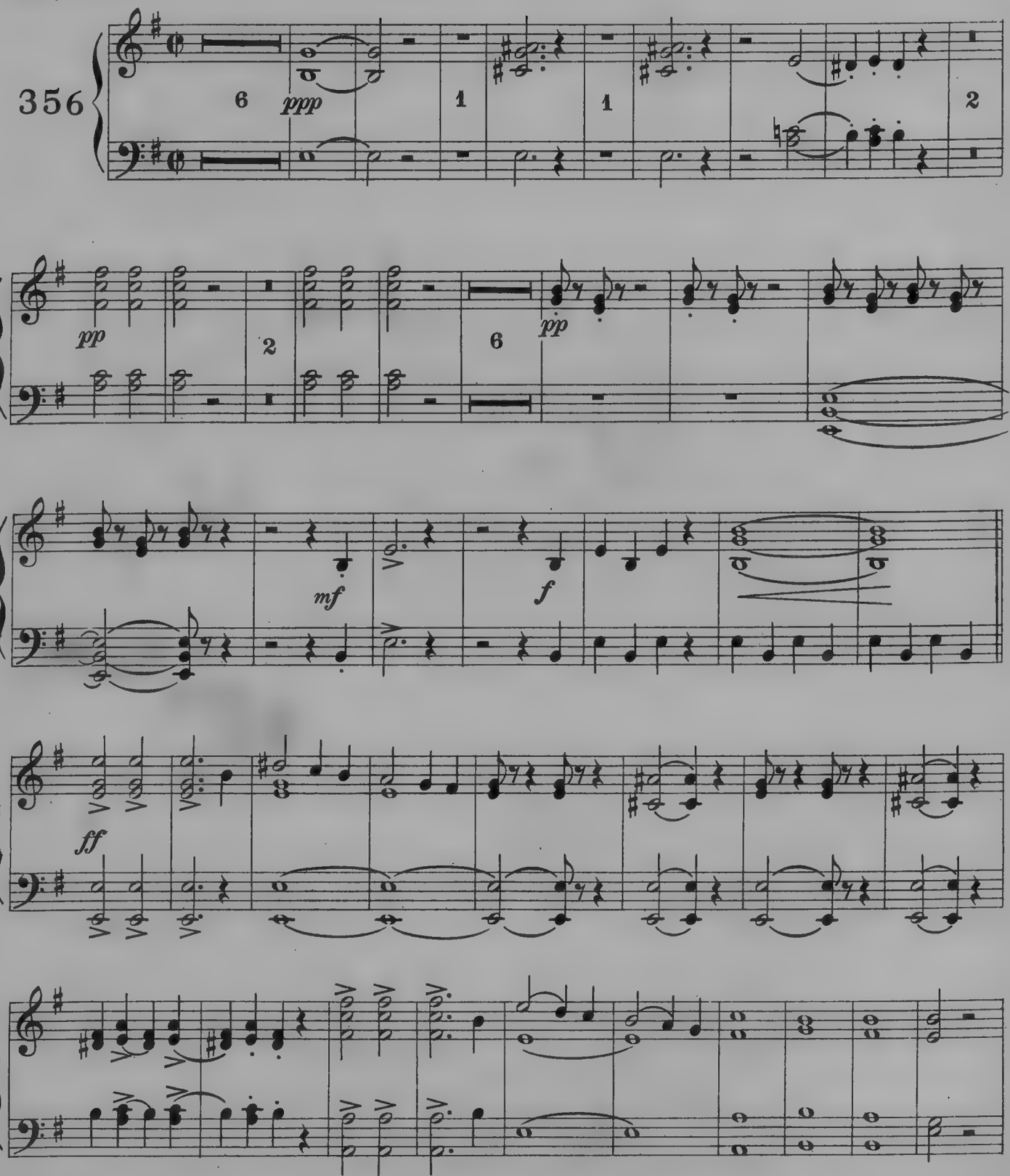

Carl Fischer, New York.

Organ

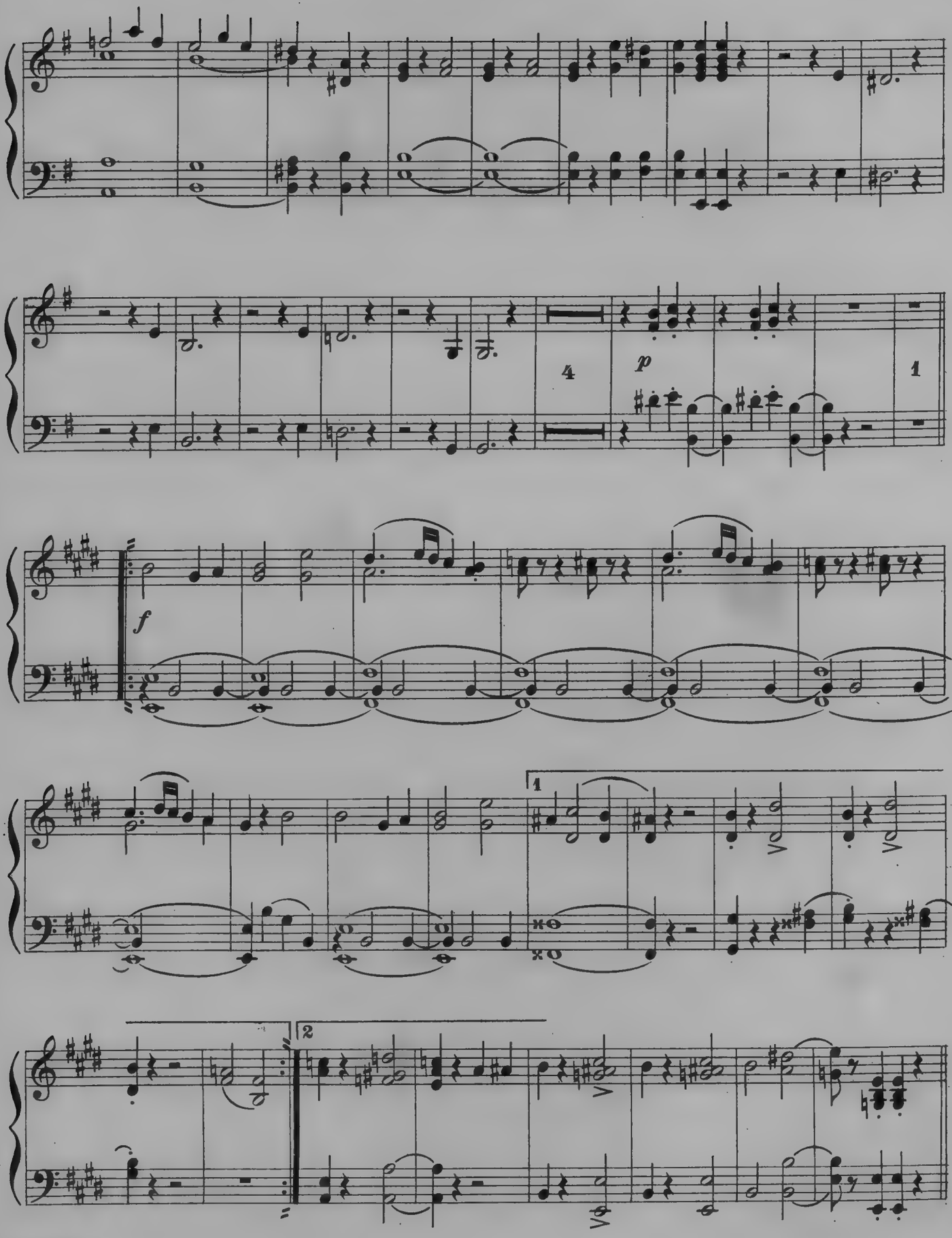

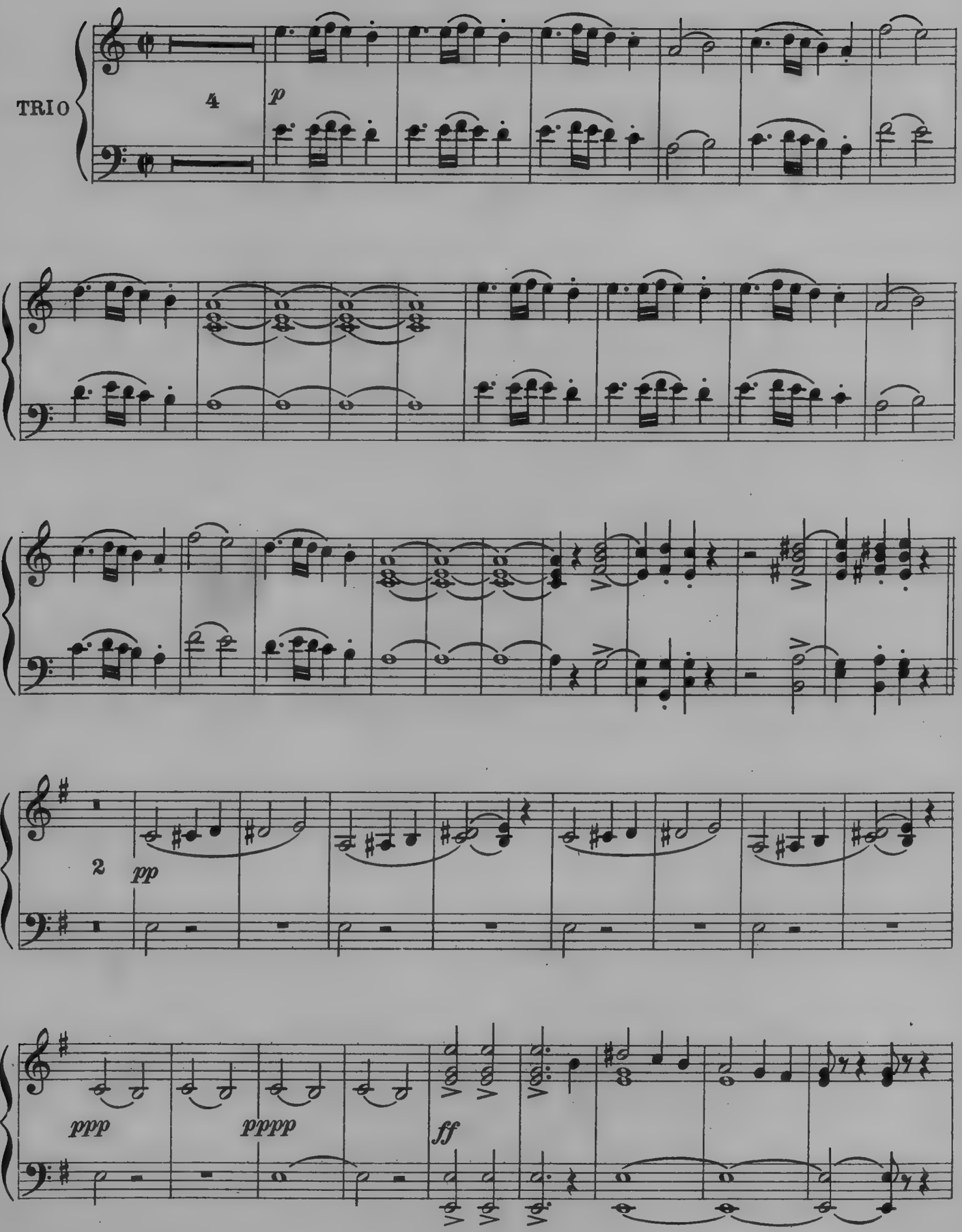
TRIO
4
p
2
pp
ppp
pppp
ff

Organ

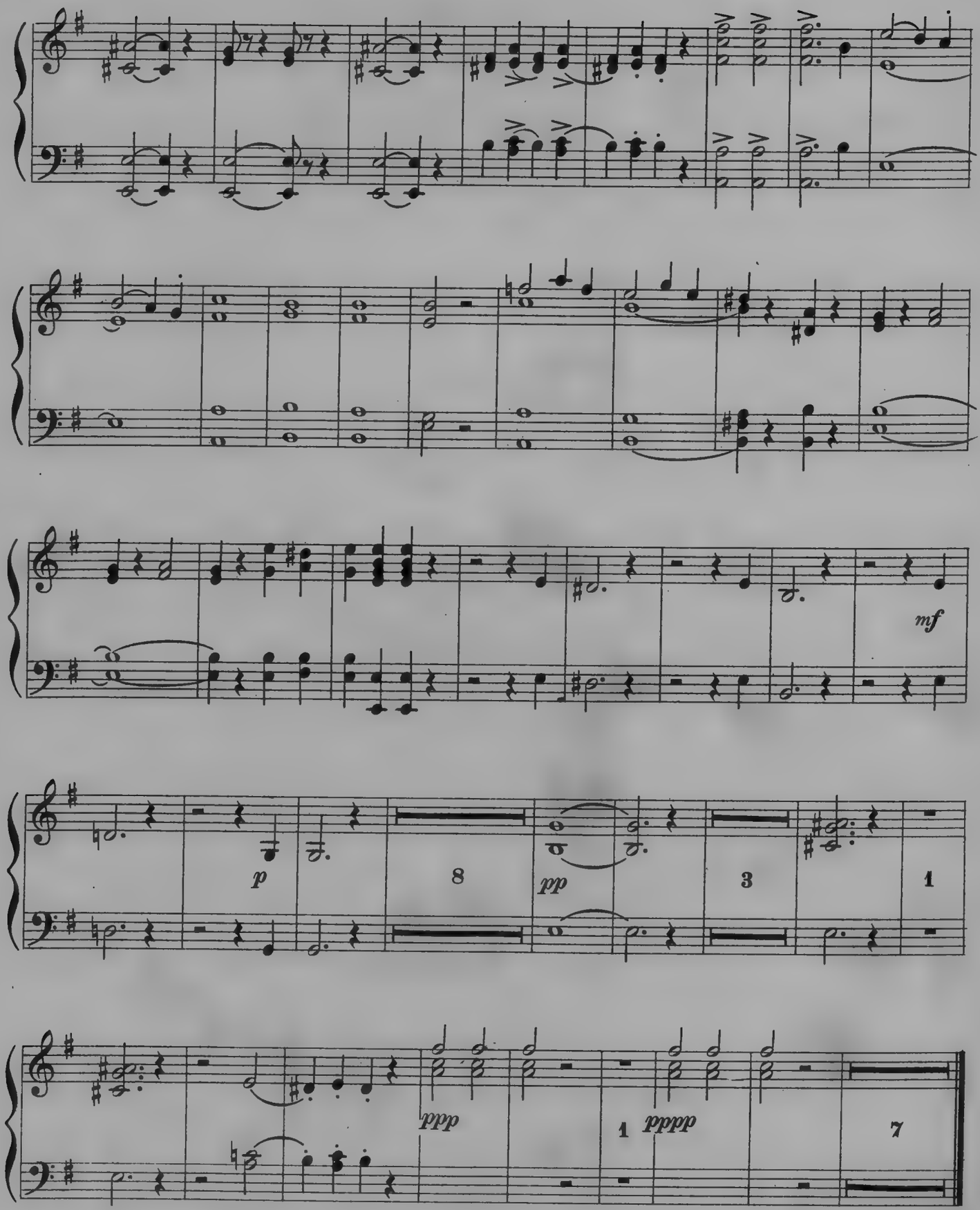

"Egyptian March."

Flute.

Joh. Strauss, Op. 335.
arr. by Theo. Moses.
Revised by Julius S. Seredy

Tempo di Marcia Orientale

Theatre Orch.

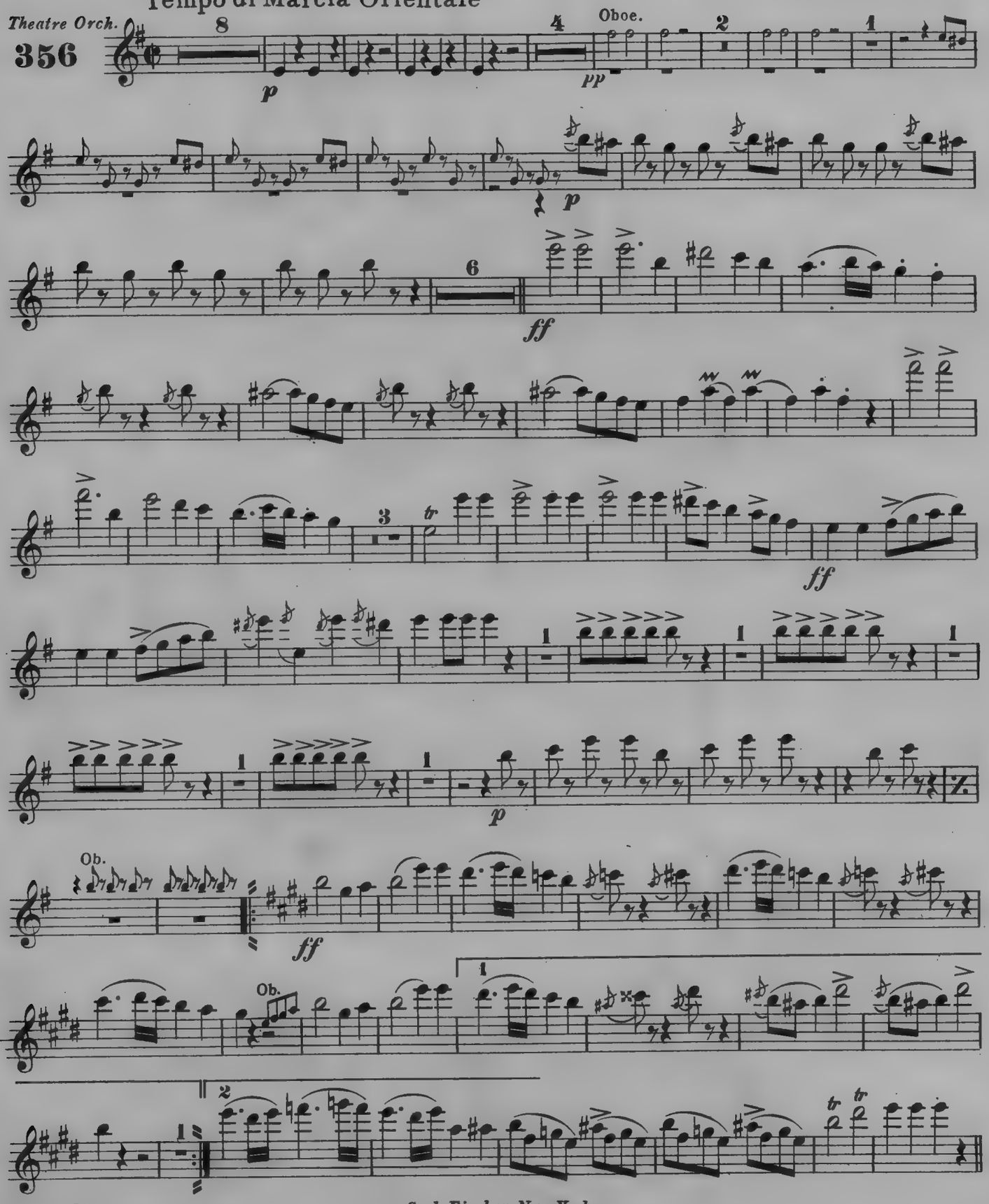

Carl Fischer, New York.

Flute.

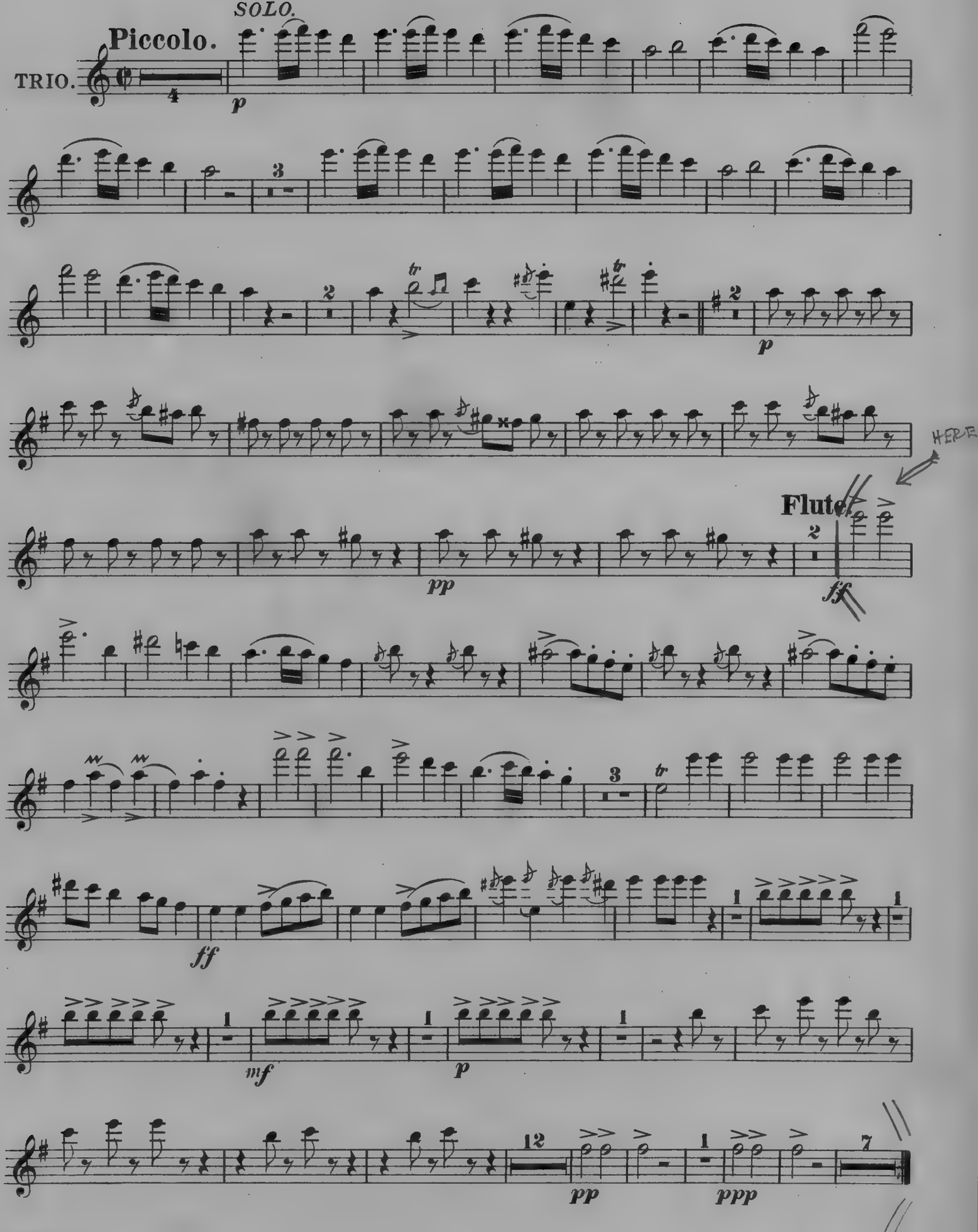

"Egyptian March."

1ST Clarinet in A.

Tempo di Marcia Orientale

Joh. Strauss, Op. 335.

arr. by Theo. Moses.

Revised by Julius S. Seredy

Theatre Orch.

356

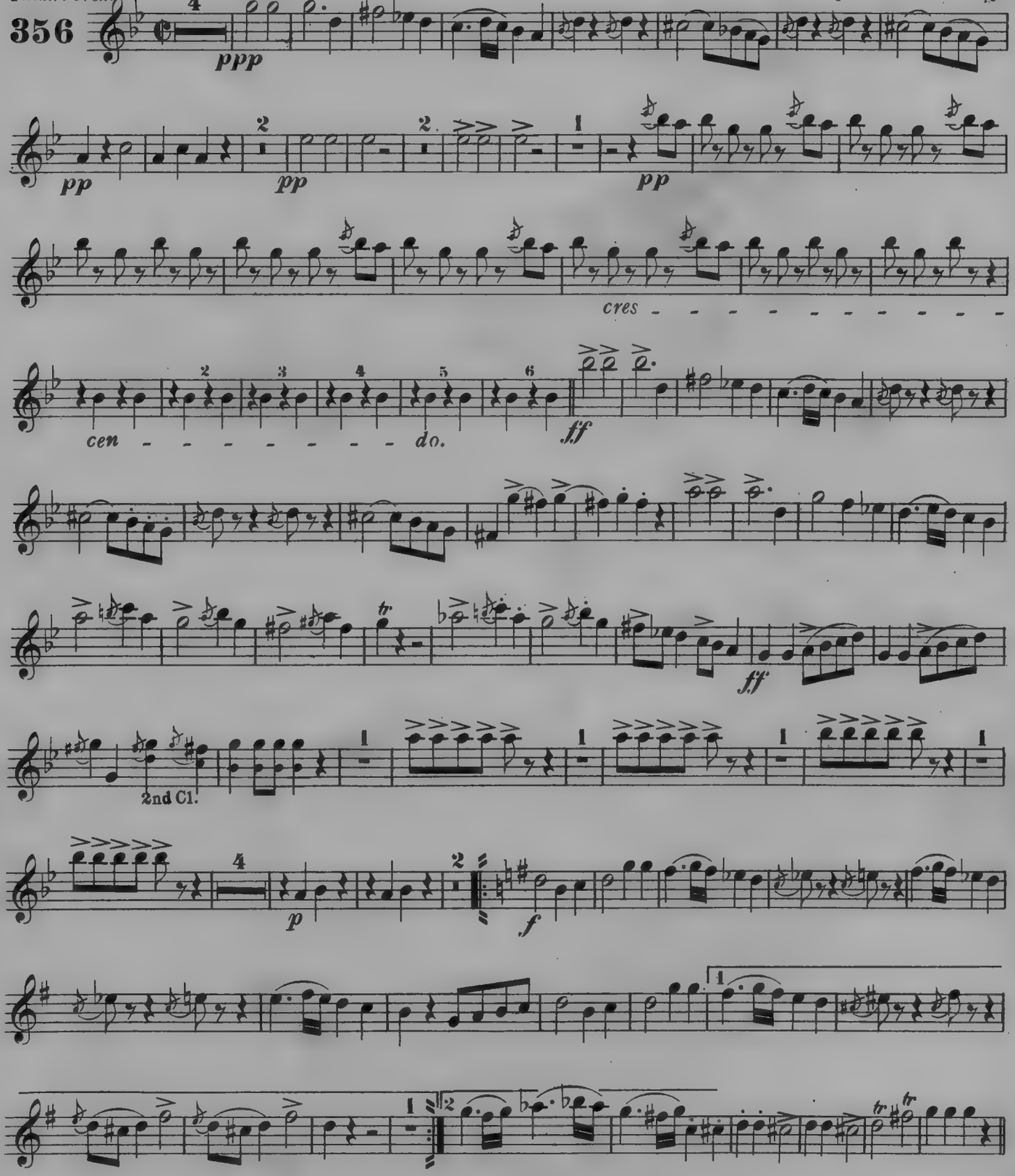

Carl Fischer, New York.

1ST Clarinet in A.

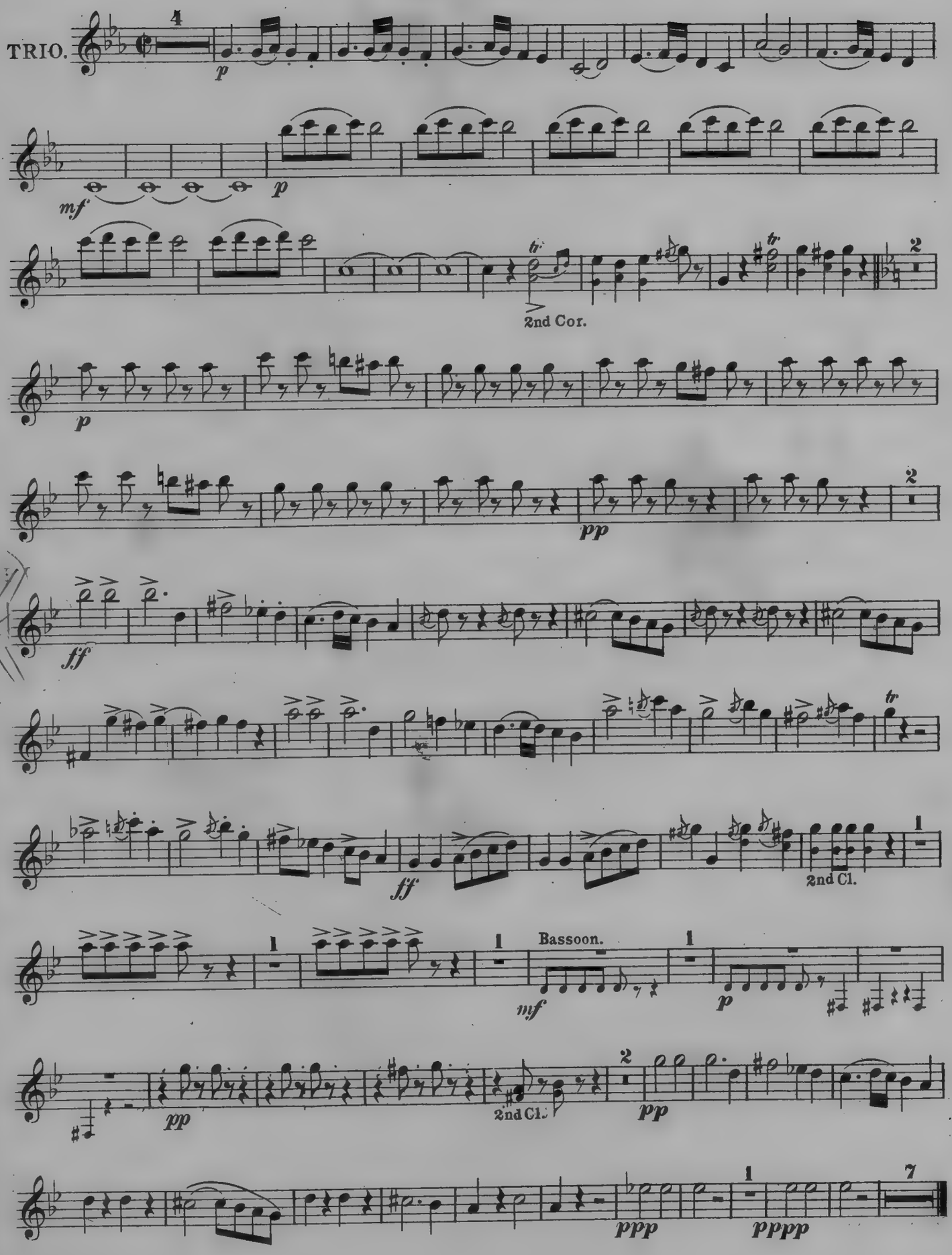

"Egyptian March."

1ST Cornet in A.

Joh. Strauss, Op. 335.
arr. by Theo. Moses.
Revised by Julius S. Seredy

Tempo di Marcia Orientale

Theatre Orch.

356

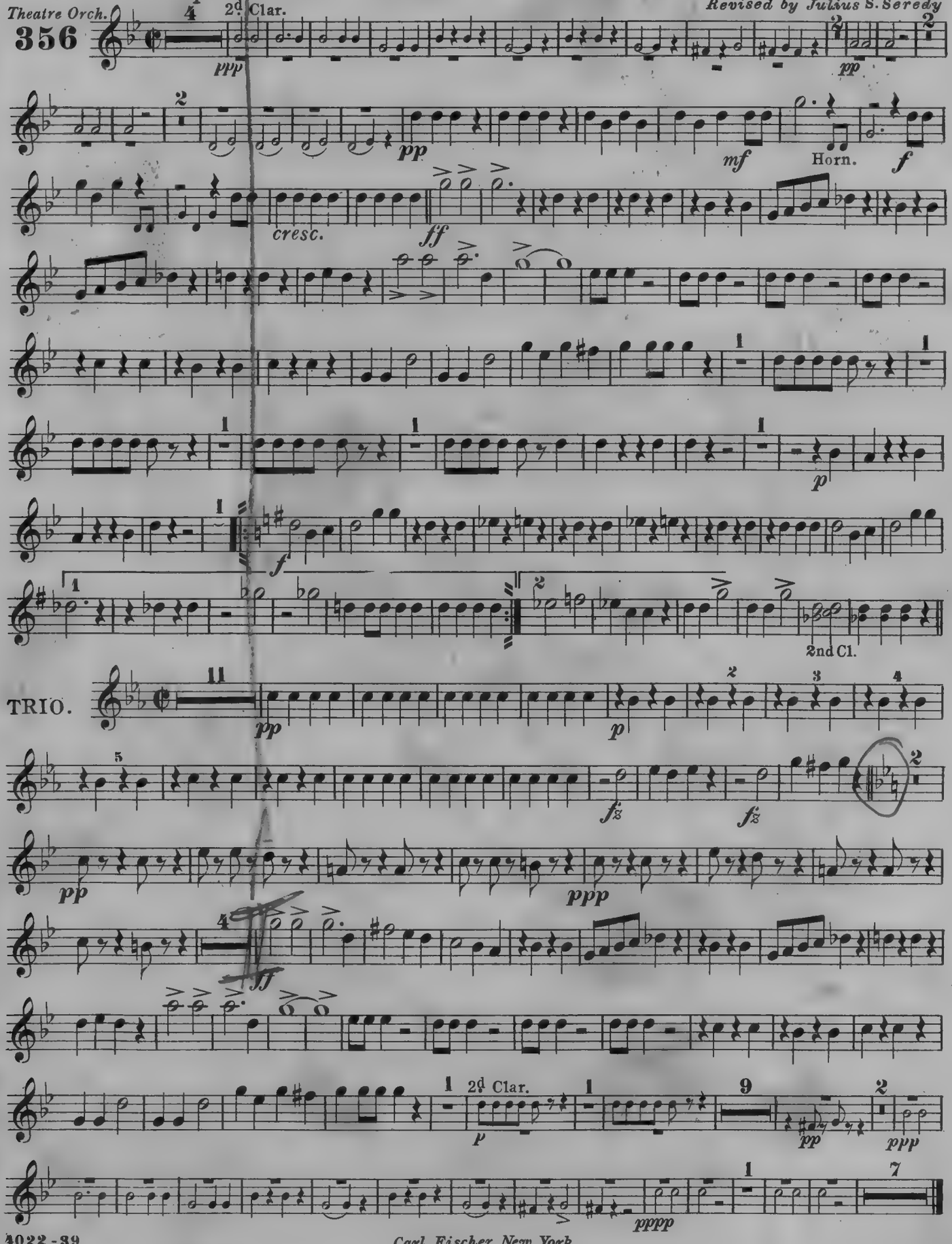

Carl Fischer, New York.

"Egyptian March."

2ND Cornet in A.

Joh. Strauss, Op. 335.
arr. by Theo. Moses.
Revised by Julius S. Seredy

Tempo di Marcia Orientale

Theatre Orch.

356

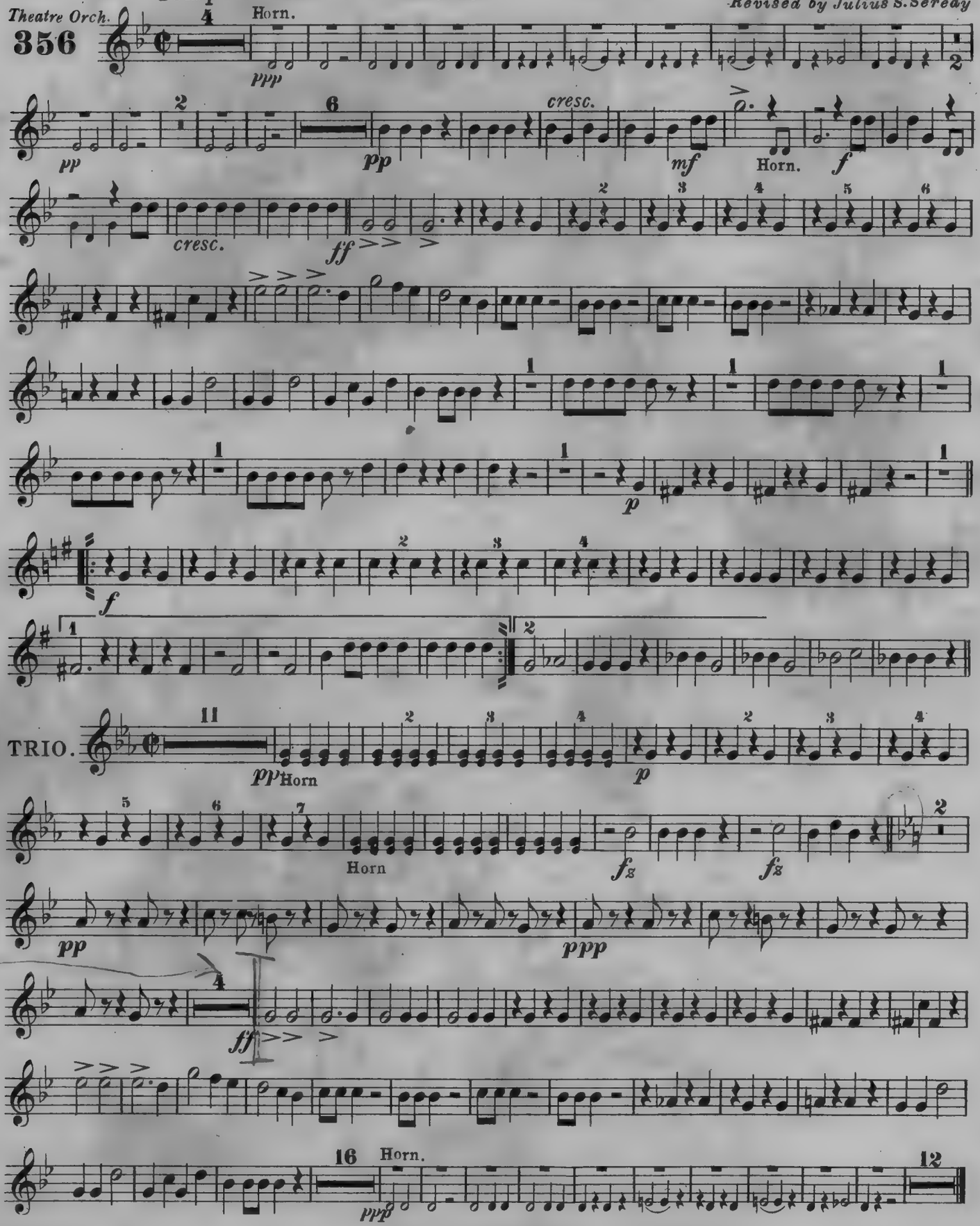

Carl Fischer, New York.

"Egyptian March."

Trombone.

Joh. Strauss, Op. 335.
arr. by Theo. Moses
Revised by Julius S. Seredy

Tempo di Marcia Orientale

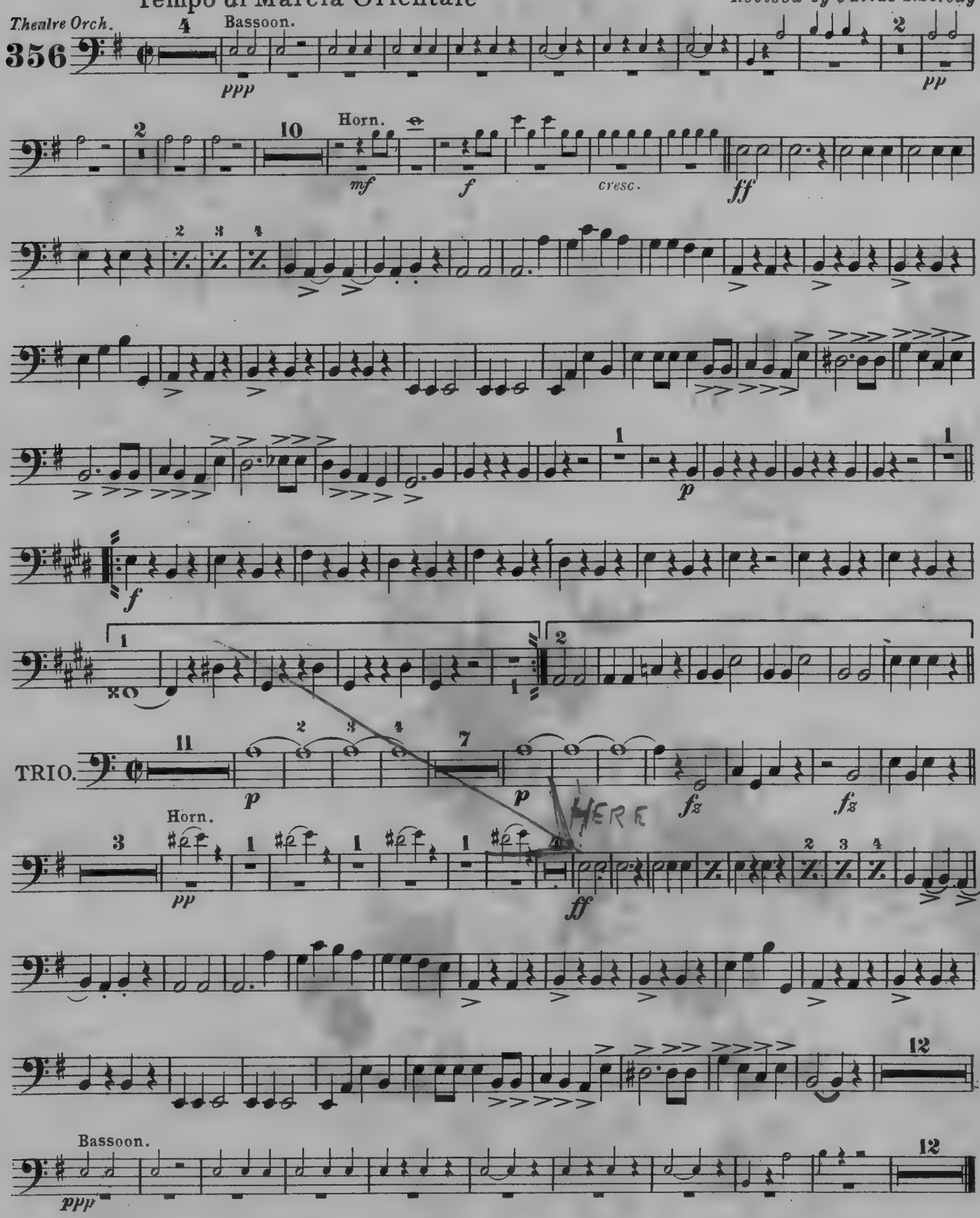

Carl Fischer. New York.

"Egyptian March"

Drums, Bells etc.

Joh. Strauss, Op. 335
arr. by Theo. Moses
Revised by Julius S. Seredy

Tempo di Marcia Orientale

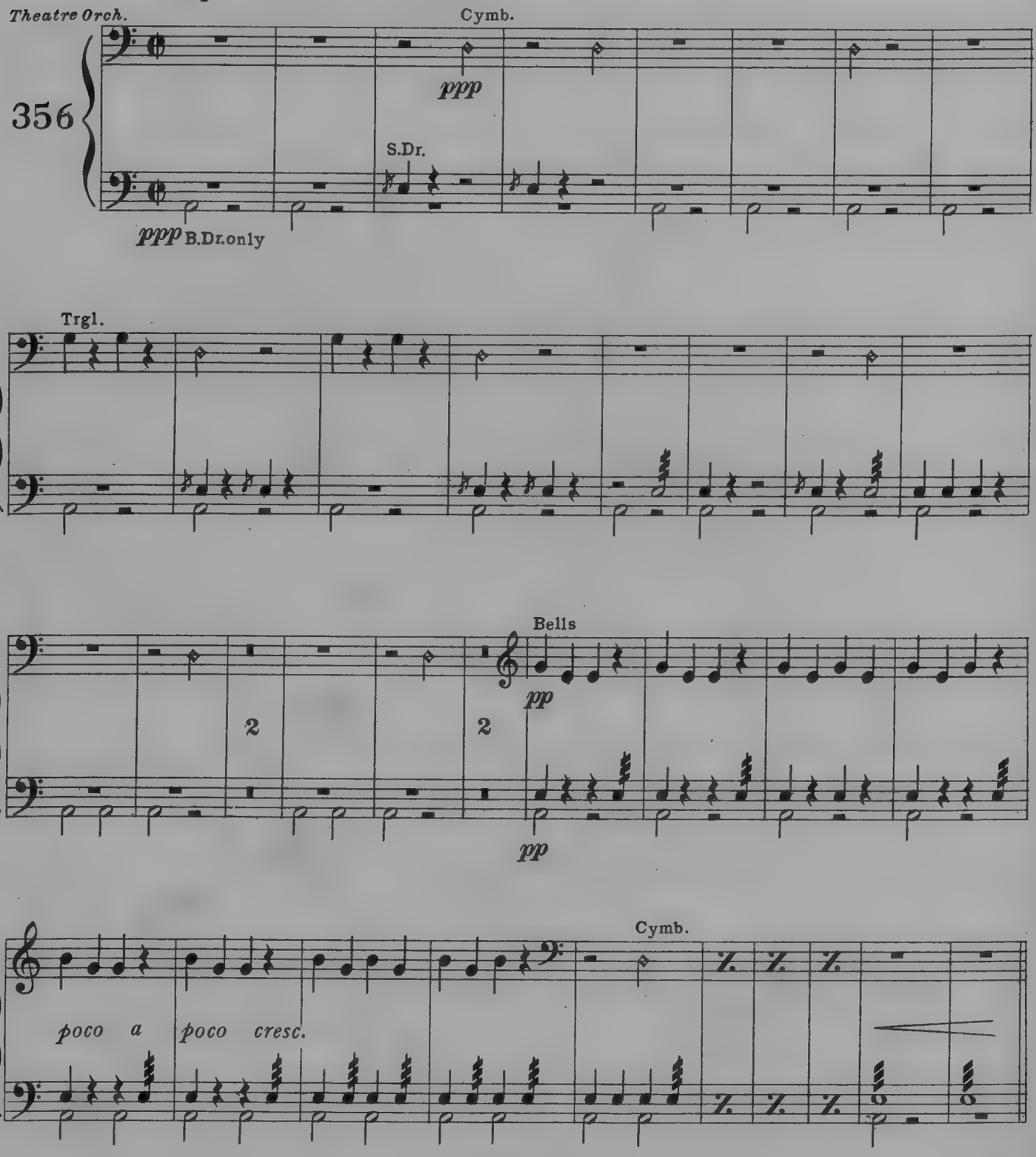

Carl Fischer, New York.

"Egyptian March"

Solo and Obbligato Violin

Small Orch. & Pa. $1.05 Full Orch. & Pa. $1.50

Ensemble Orch. 70¢. Piano acc. 30¢

Joh. Strauss Op. 335

arr. by Theo. Moses

Revised by Julius S. Seredy

Tempo di Marcia Orientale

Theatre Orch.

356

4 Cl.

ppp

2

pp

Pa. Cello

pp

p

poco a poco cresc.

mf

f

ff

4022-39

Copyright MCMXXI by Carl Fischer, New York

Solo and Obbligato Violin

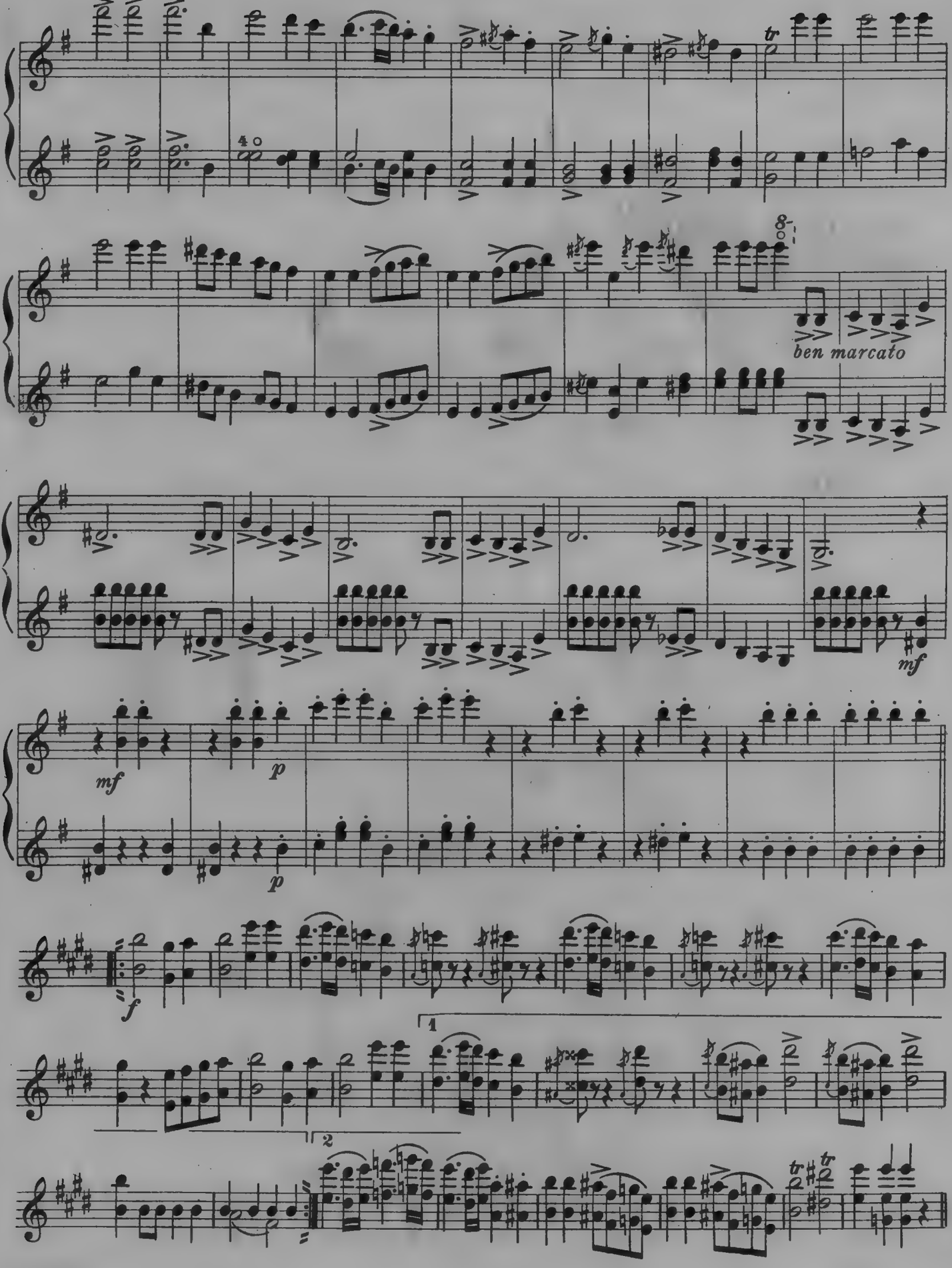

Solo and Obbligato Violin

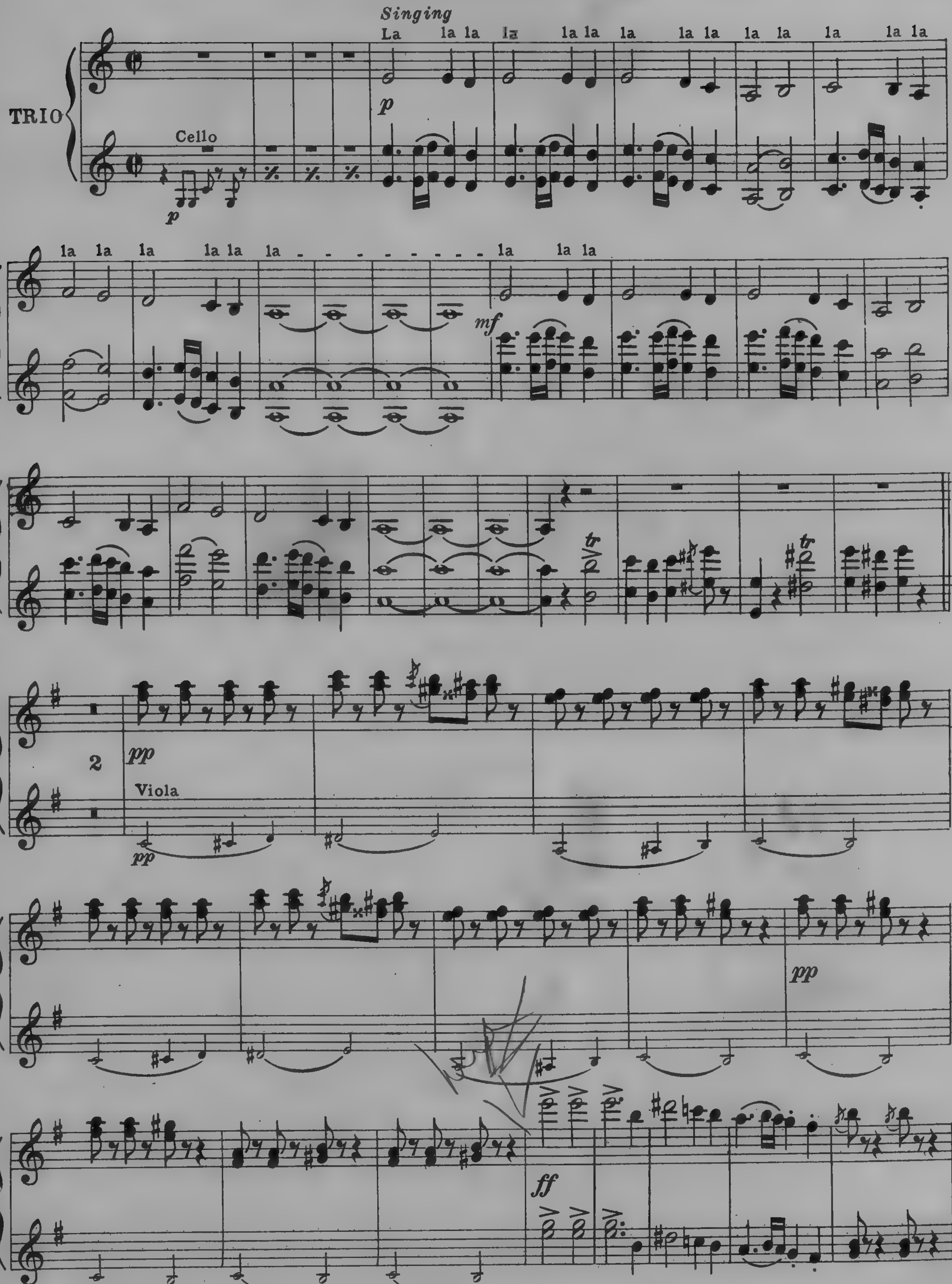

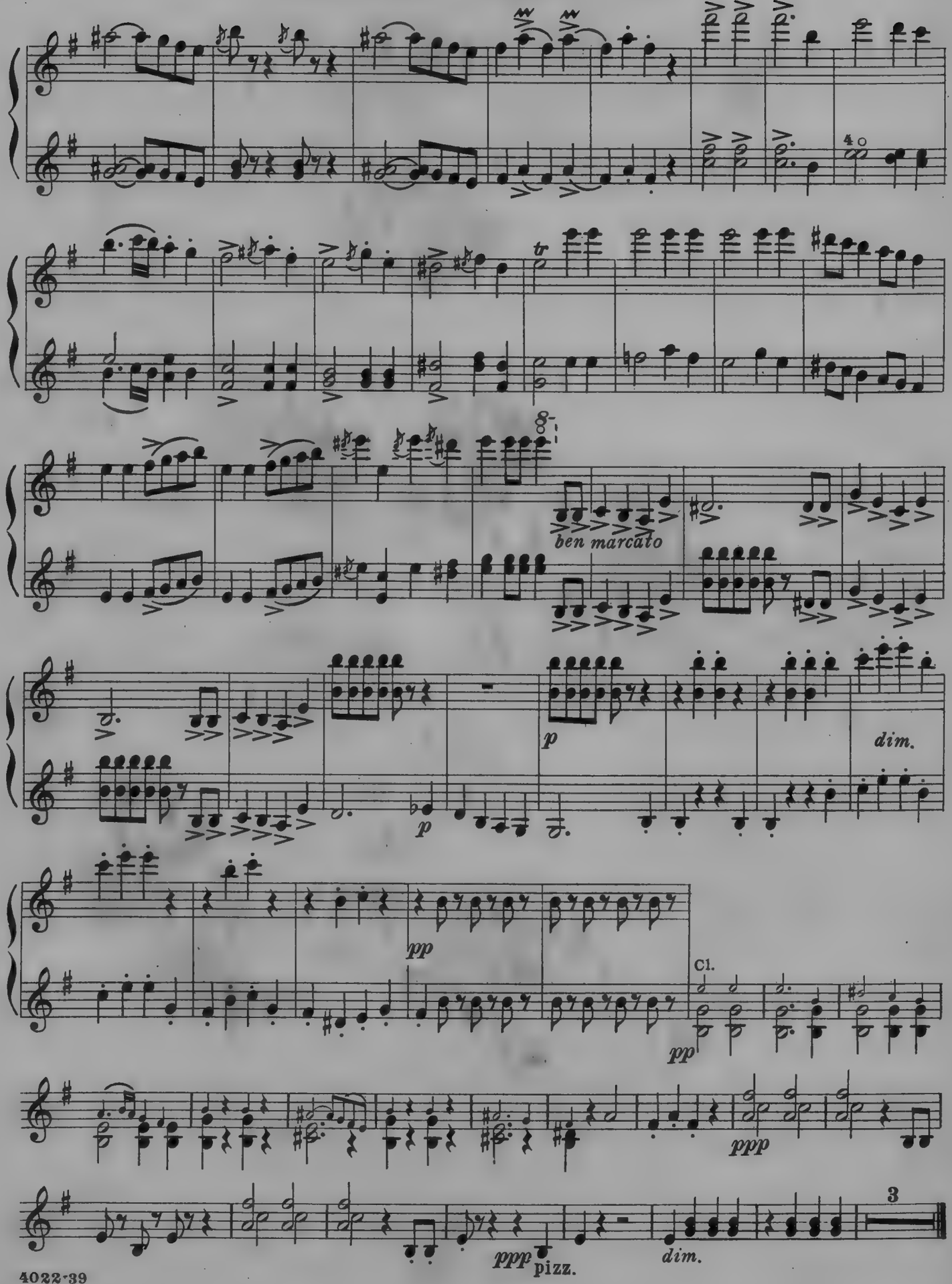
ben marcato
p
dim.
p
pp
Cl.
pp
ppp
ppp pizz.
dim.
3

"Egyptian March."

1ST Violin.

Small Orch. & Pa. $1.05 Full Orch. & Pa. $1.50

Ensemble Orch. 70¢ Piano acc. 30¢

Joh. Strauss, Op. 335.
arr. by Theo. Moses.
Revised by Julius S. Seredy

Tempo di Marcia Orientale

Theatre Orch.

356

Drums. (Pa.) Clar. *ppp* *ppp*

Fl. Fl. *pp* Dr. *pp* Bass. *p* *pp*

poco a poco cresc. *p*

Cor. *mf* *f*

Cor. *cresc.* *ff* Cl. - - - - - 8va lower

Cl.

8va *ben marcato*

ff Cl. 8va lower

pizz. arco

f Cl. 8va lower

1 Cor.

2

Copyright MCMXXI by Carl Fischer, New York.

1st Violin.

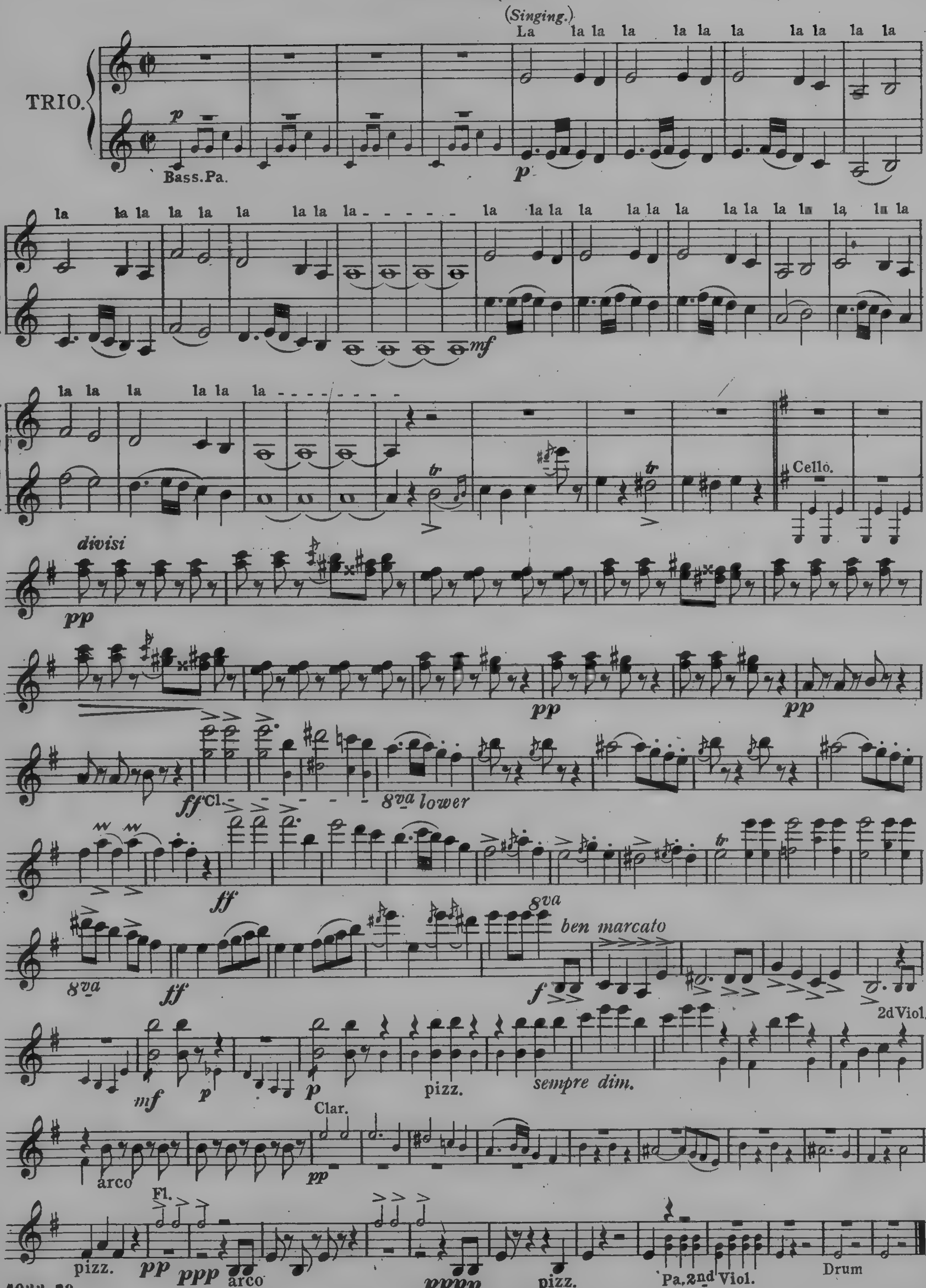
(Singing.)
La la la la la la la la la la la
TRIO.
p
Bass.Pa.
la la la la la la la la la la la la la la la la la la la la la la la
mf
la la la la la la
tr
Cello.
divisi
pp
ff Cl.
8va lower
ff
8va
ben marcato
f
2d Viol.
mf
p
pizz.
sempre dim.
arco
Clar.
pp
Fl.
ppp
pppp
Pa. 2nd Viol.
Drum

"Egyptian March"

2nd Violin

Joh. Strauss, Op. 335
arr. by Theo. Moses
Revised by Julius S. Seredy

Theatre Orch. Tempo di Marcia Orientale

356

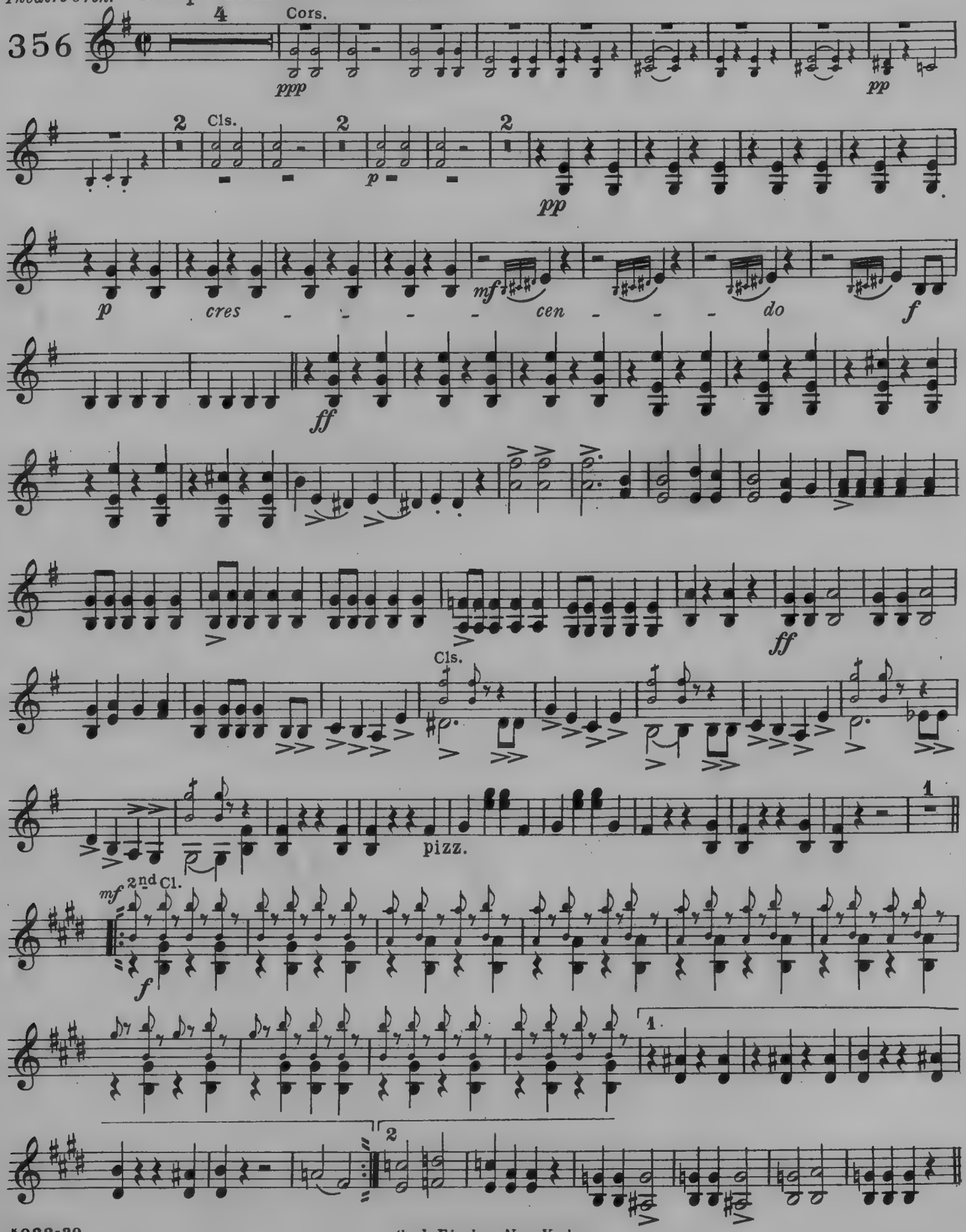

Carl Fischer, New York.

2ND Violin.

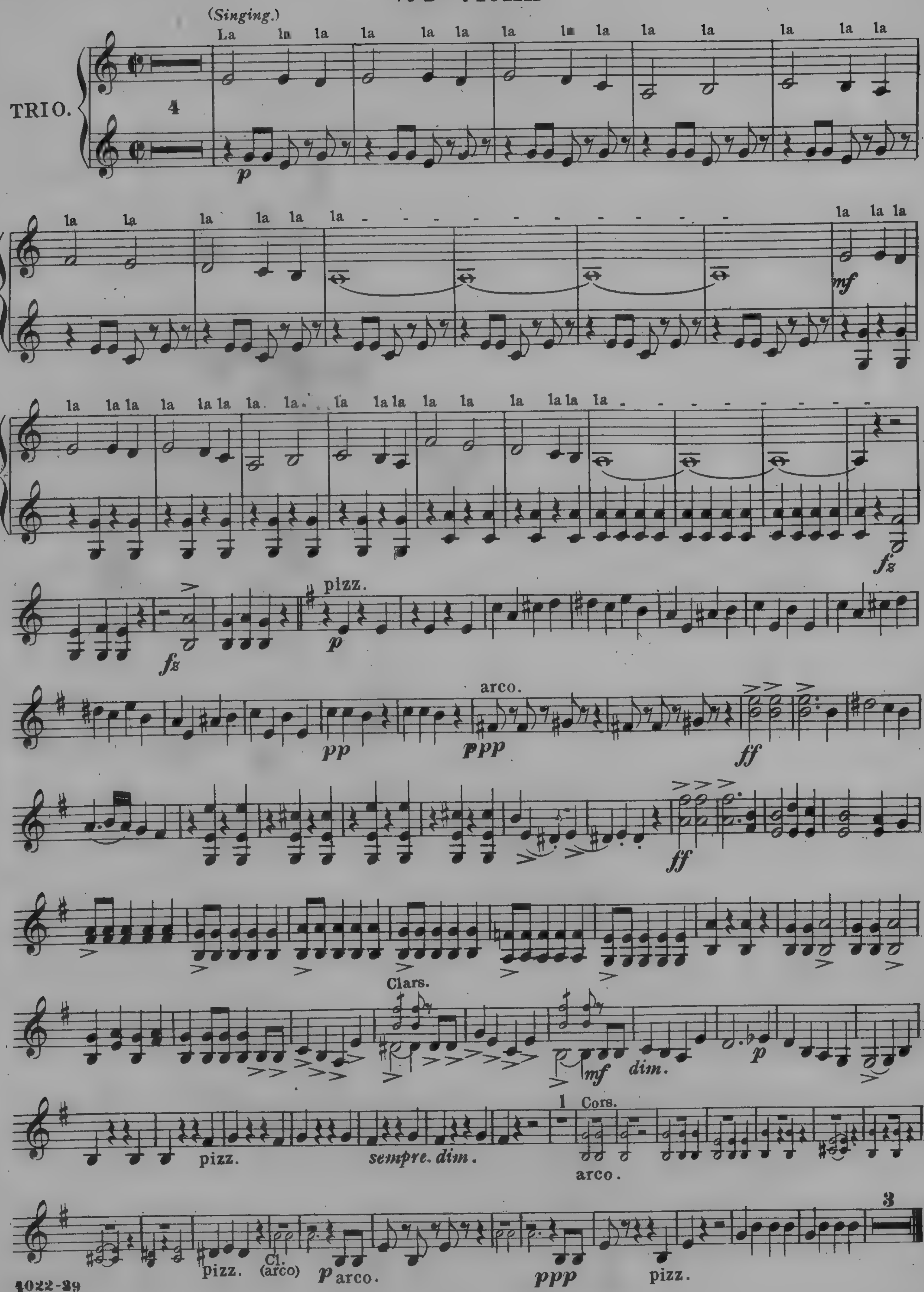
(Singing.)
La la la la la la la la la la la la la la
TRIO.
4
p
la la la la la la -
la la la
mf
la la la la la la la la la la la la la la la la la la la -
fz
pizz.
arco.
pp
ppp
ff
Clars.
mf
dim.
sempre. dim.
1
Cors.
arco.
pizz.
Cl. (arco)
p arco.
3

"Egyptian March."

Viola.

Joh. Strauss, Op. 335.
arr. by Theo. Moses.
Revised by Julius S. Seredy

Tempo di Marcia Orientale

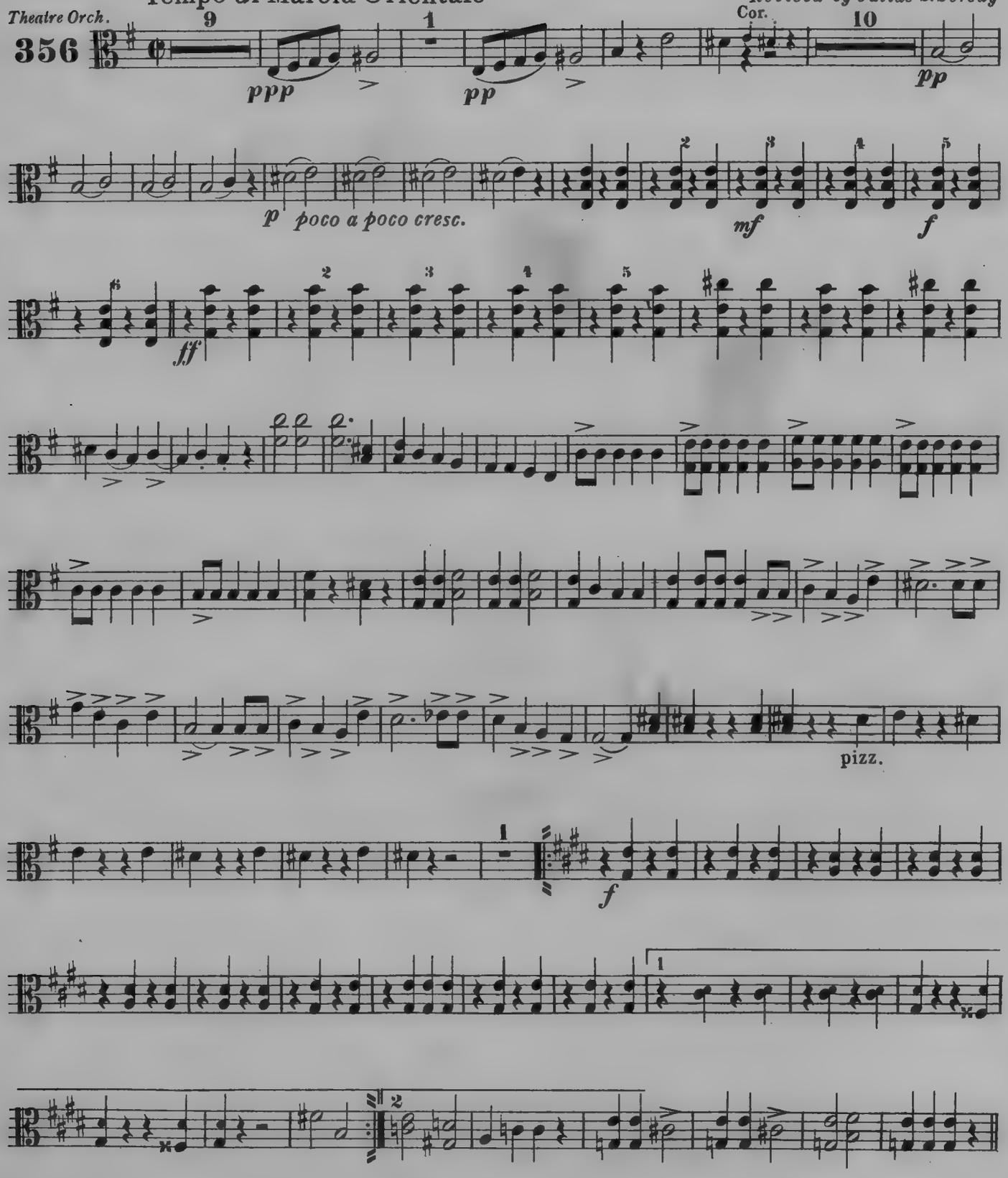

Carl Fischer, New York.

Viola.

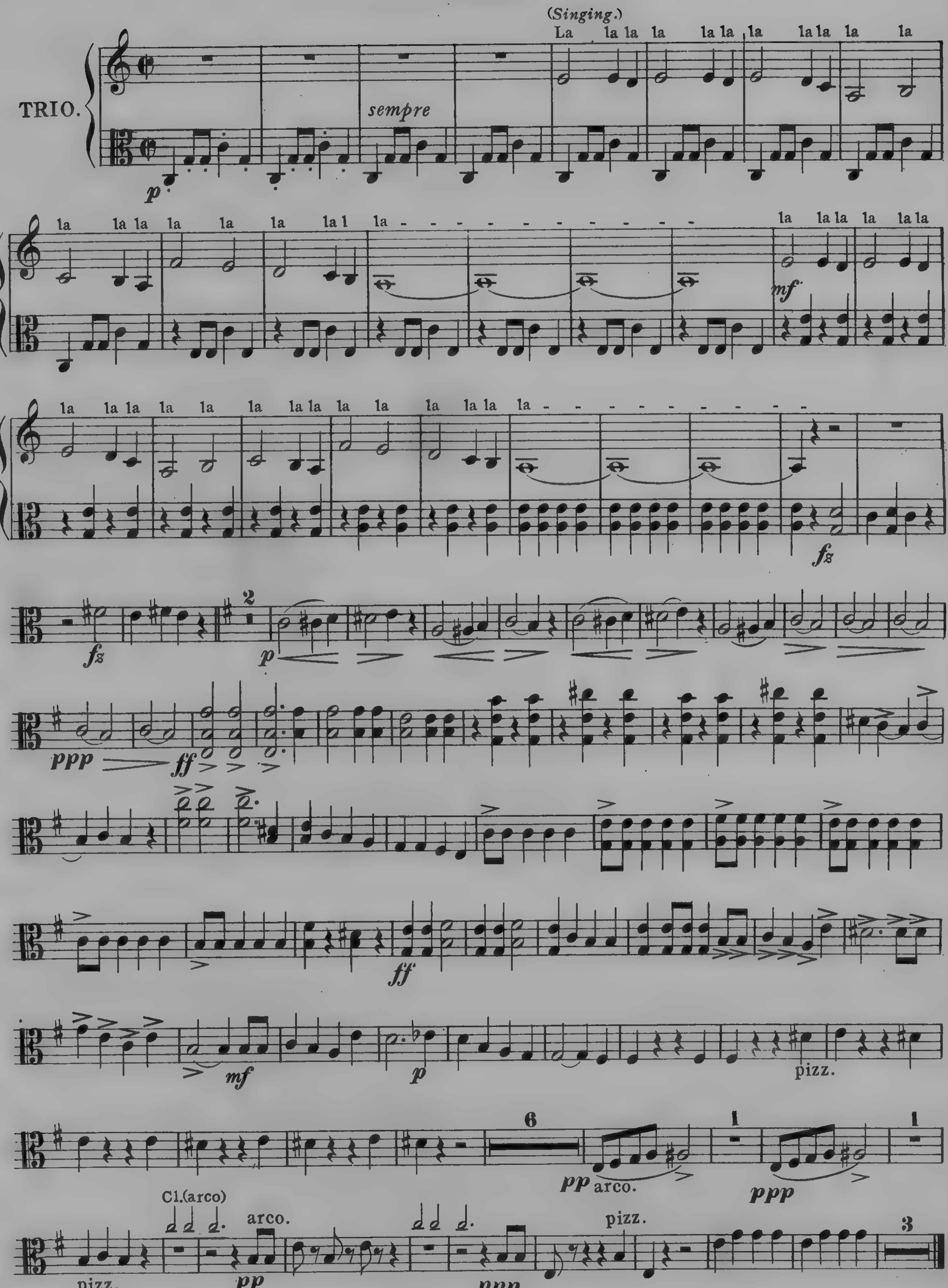
(Singing.)
La la la la la la la la la la la
TRIO.
sempre
la la la la la la la la l la
la la la la la la
la la la la la la la la la la la la la
Cl.(arco)
arco.
pizz.

"Egyptian March."

Violoncello

Joh. Strauss, Op.335.
arr. by Theo. Moses.
Revised by Julius S. Seredy

Tempo di Marcia Orientale

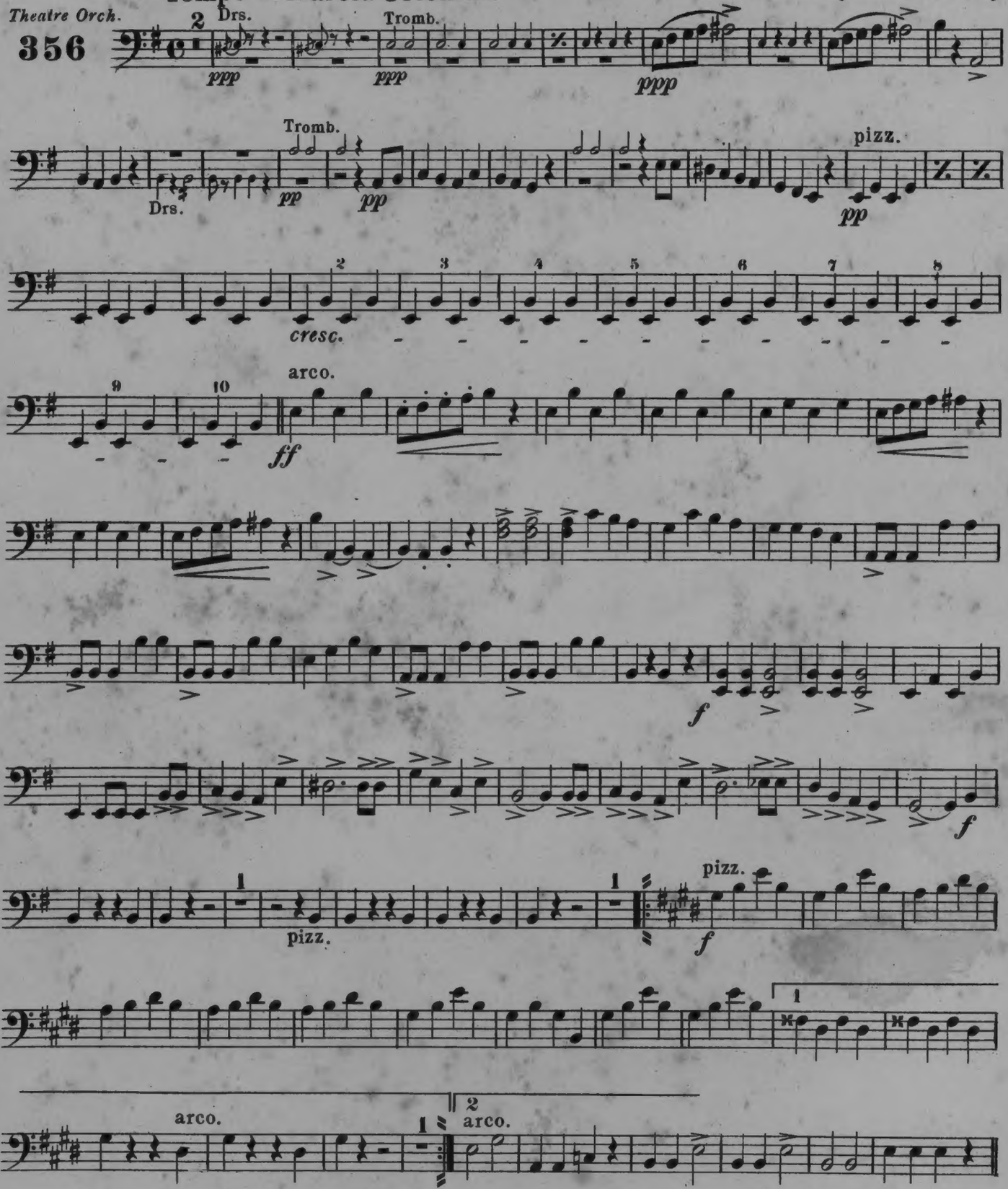

Carl Fischer, New York.

Violoncello

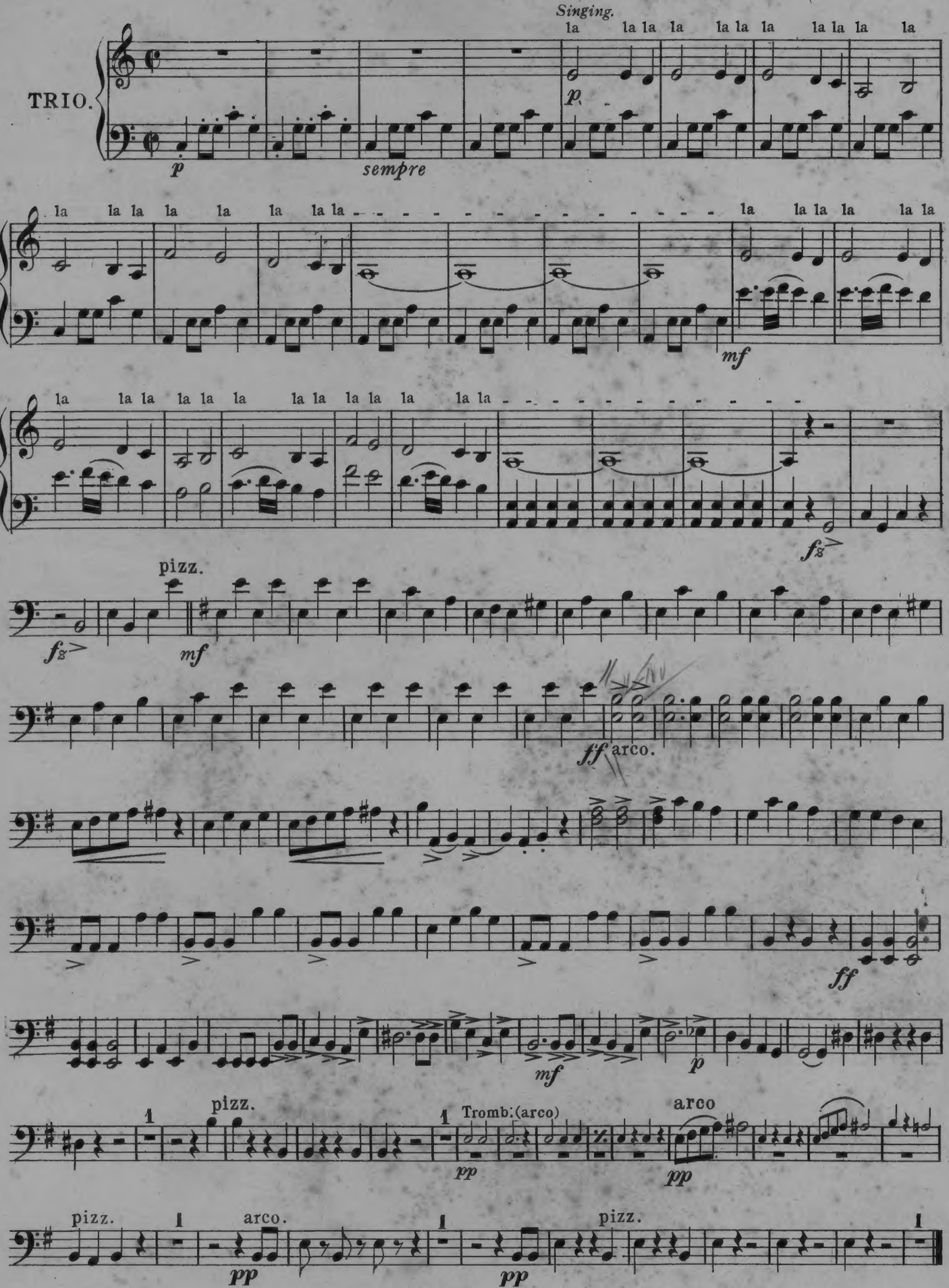

"Egyptian March."

Bass.

Joh. Strauss, Op. 335.
arr. by Theo. Moses.
Revised by Julius S. Seredy

Tempo di Marcia Orientale

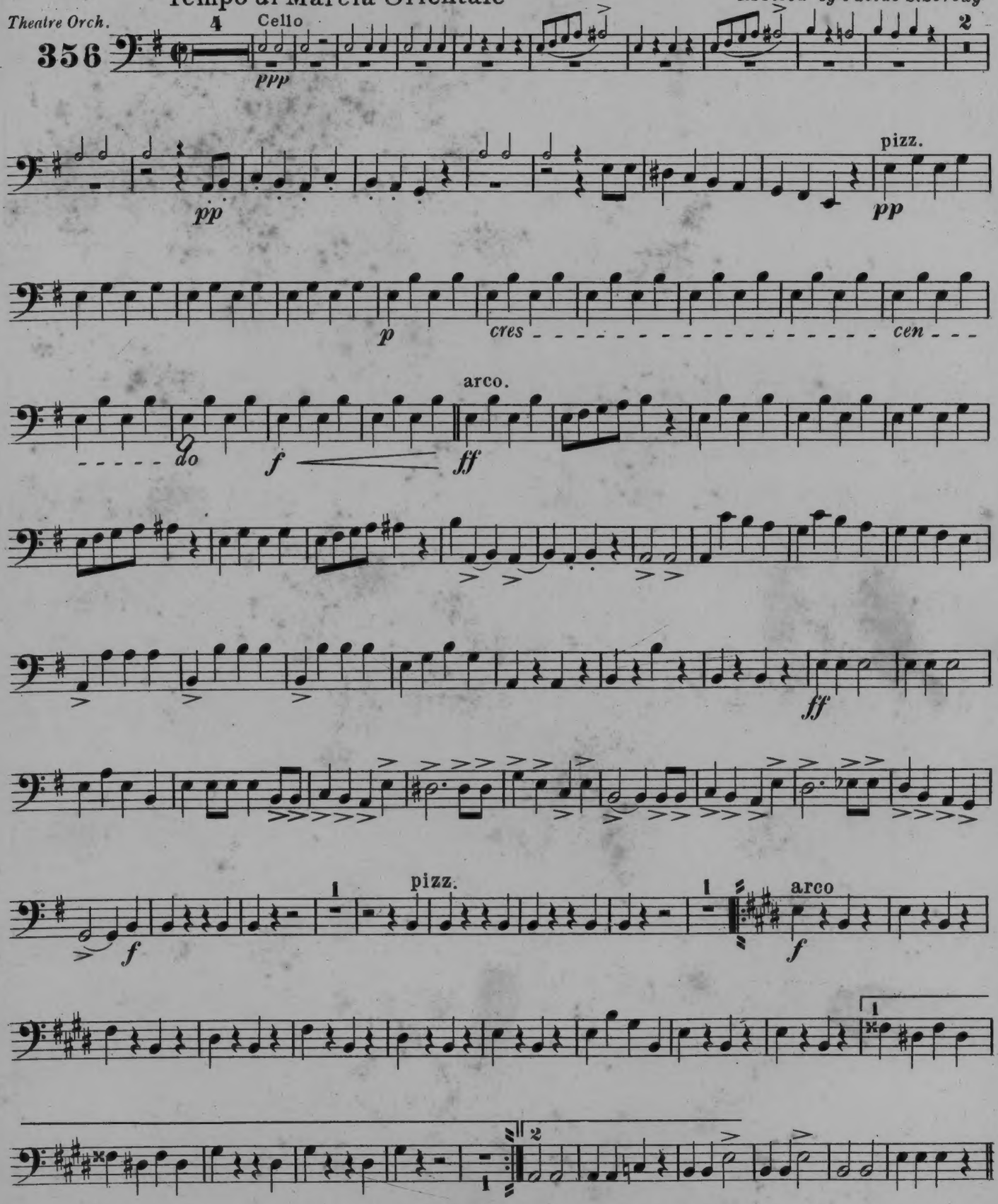

Carl Fischer, New York.

Bass.

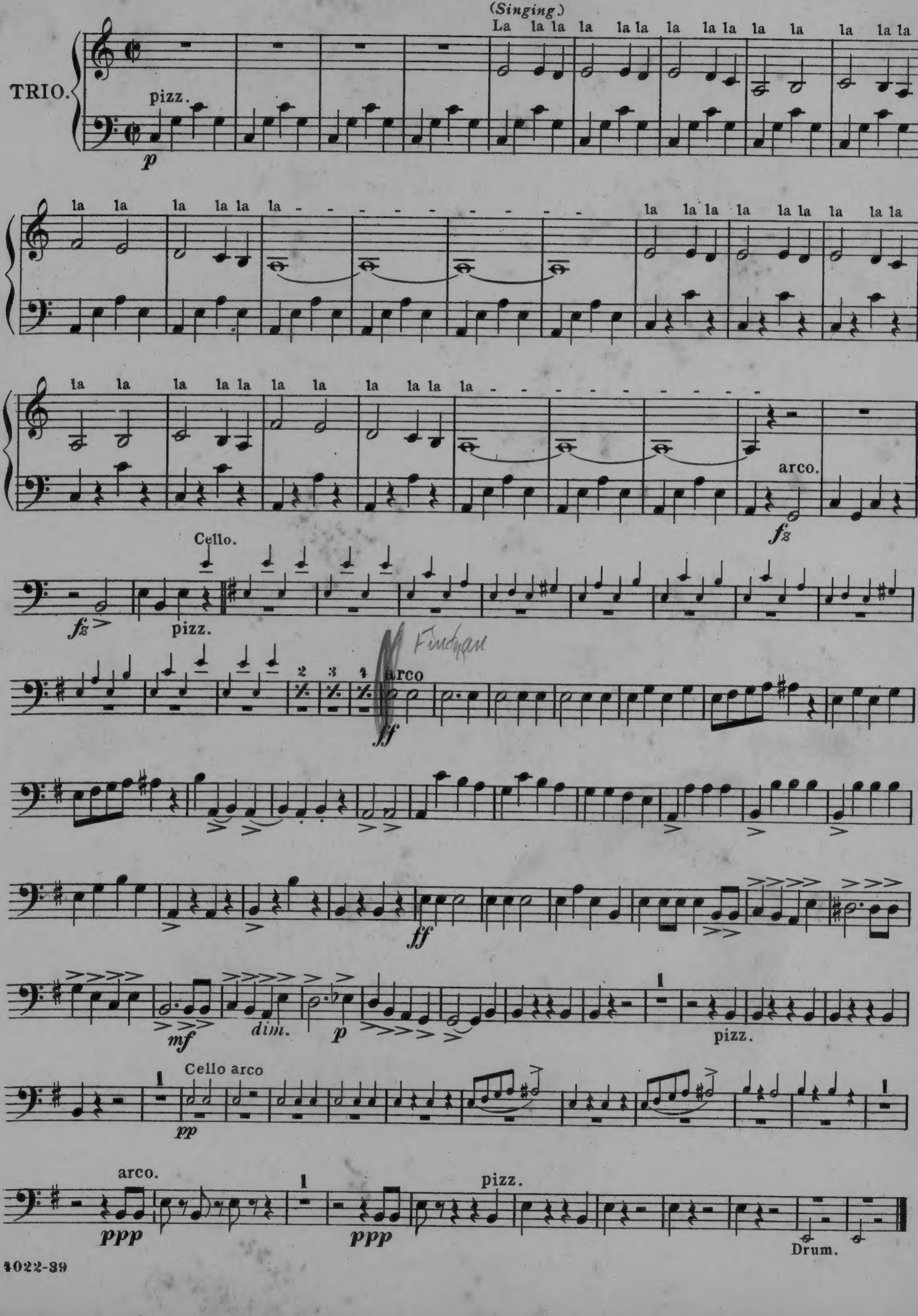
(Singing.)
La la la la la la la la la la la la la la
TRIO.
pizz.
p
la la la la la la - - - - - - - - - - -
la la la la la la la la la
la la la la la la la la la la la la la la - - - - - - - - - - -
arco.
fz
Cello.
fz
pizz.
2 3 4
arco
ff
ff
mf
dim.
p
1
pizz.
Cello arco
pp
1
arco.
ppp
1
ppp
pizz.
Drum.